

\$1

Crosswords

Volume 22 Issue 20 30 September 2021

COVID-19



Department of Health



Protect yourself and others



WASH HANDS

often with soap and water,
or hand sanitiser



COVER COUGHS

and sneezes with a
tissue or inner elbow



STAY HOME IF SICK & GET TESTED

even with mild cold or
flu-like symptoms



PHYSICAL DISTANCE

keep at least 1.5 metres
away from others
where possible



USE THE SAFEWA APP

to help keep patrons
and businesses safe



GET VACCINATED

with two doses
to be fully protected



The Crosswords is produced by the Southern Cross CRC,
 PO Box 178, Canopus St,
 Southern Cross WA 6426
 Phone: 08 9049 1688 Fax: 08 9049 1686
 Email: crc@yilgarn.wa.gov.au

Shire of Yilgarn
 Emergency information hotline

Call (08) 9487 8777
 for information relating to bushfire issues
 including vehicle movement & harvest
 bans, road closures, flood or other local
 emergency matters.

Southern Cross Landfill Times

The Tip Shop will also be open during the below hours.

Monday	1:00pm to 4:00pm
Tuesday	1:00pm to 4:00pm
Wednesday	Closed
Thursday	Closed
Friday	1:00pm to 4:00pm
Saturday	10:00am to 4:00pm
Sunday	10:00am to 4:00pm

Crosswords Disclaimer:
The Shire of Yilgarn supports the production of this community newsletter the content of which will include articles or comments from advertisers and contributors. The Shire does not accept responsibility for the content or accuracy of any of the information supplied by advertisers or contributors.

Crosswords Advertising Rates 2021/22 (as of 1 July 2021)

Business Advertisements (Business premises outside of the Shire of Yilgarn)	Black		Colour	
	No Typesetting	With Typesetting	No Typesetting	With Typesetting
Full Page (A4)	\$35.00	\$55.00	\$160.00	\$180.00
1/2 Page (A5)	\$20.00	\$30.00	\$90.00	\$100.00
1/4 Page	\$15.00	\$25.00	\$50.00	\$60.00

Local Business and Non-Profit Organisations Advertisements (Business premises within the Shire of Yilgarn)

Full Page (A4)	\$30.00	\$50.00	\$130.00	\$160.00
1/2 Page (A5)	\$15.00	\$18.00	\$70.00	\$90.00
1/4 Page	\$10.00	\$15.00	\$35.00	\$40.00

Lineage (Employment, Real Estate, Garage Sales maximum 6 lines)	\$8.00
---	--------

Advert size specifications for Crosswords (W x H)

- 1/4 page vertical 90mm x 120mm
- 1/4 page horizontal 180mm x 60mm
- 1/2 page vertical 90mm x 270mm
- 1/2 page horizontal 180mm x 120mm
- A4 Full page 180mm x 270mm

A5 adverts which are not horizontal will be displayed in print on their side to ensure no modification to advertisements.



DON'T FORGET!

Crosswords' submissions

close every 2nd Tuesday at 12.00 noon

Church Notices / Updates



48 Altair Street, Southern Cross
SX Presbytery: 9049 1049 (Sun to Mon)
Bruce Rock Presbytery: 9061 1094 (Tues to Sat)
Email: yilgarnwestoniacatholic@gmail.com
Facebook: Yilgarn/Westonia Catholic Community
YouTube: Yilgarn Westonia Catholic

2021 Publishing Dates

Deadline 12 noon	Publishing Date
12/10/2021	14/10/2021
26/10/2021	28/10/2021
9/11/2021	11/11/2021
23/11/2021	25/11/2021
7/12/2021	9/12/2021

As at publication, Our Lady of Montserrat church is operating at 100% capacity. Please check the parish Facebook page for any updates. COVID-19 protocols are posted as a notice on the front door of the church. Please read this notice carefully before entering.

2022 Publishing Dates

Deadline 12 noon	Publishing Date
4/01/2022	6/01/2022
18/01/2022	20/01/2022
1/02/2022	3/02/2022
15/02/2022	17/02/2022
1/03/2022	3/03/2022
15/03/2022	17/03/2022
29/03/2022	31/03/2022
12/04/2022	14/04/2022
26/04/2022	28/04/2022
10/05/2022	12/05/2022
24/05/2022	26/05/2022
7/06/2022	9/06/2022
21/06/2022	23/06/2022
5/07/2022	7/07/2022
19/07/2022	21/07/2022
2/08/2022	4/08/2022
16/08/2022	18/08/2022
30/08/2022	1/09/2022
13/09/2022	15/09/2022
27/09/2022	29/09/2022
11/10/2022	13/10/2022

Mass Times

Saturday 6:00pm @ Bruce Rock parish
Sunday 5:30pm @ OLM church

Saturday evening Mass will be live-streamed from Bruce Rock parish each weekend. The live-stream is for those for whom getting to OLM church on Sunday evening is impractical. Live-streamed Masses will continue to be available in "Catch-up" mode via the parish YouTube channel.

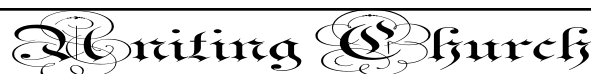

Services for the Uniting Church are held on the first Sunday of each month.

Contact:

Cheryl Auld 9049 8026
Diane Della Bosca 9049 1149



Antares Street, Southern Cross
Enquiries: Leonie Gethin
Ph.: (08) 9049 1222

Anglican services at Christ Church Southern Cross for 2021

All services are held on Saturday at 11.00am
Everyone is warmly invited to come along

16th October

11th December
(Christmas service)



Shire of Yilgarn Australia Day Active Citizenship Awards 2022

Nominate an inspiring local community member or group for one of three following awards, fostering community pride and spirit:

- Shire of Yilgarn Australia Day Active Citizenship Award
- Shire of Yilgarn Australia Day Active Citizenship Award for a person under 25 years
- Shire of Yilgarn Australia Day Active Citizenship Award for a Community group or event

Nomination forms are available from the Shire of Yilgarn, CRC or online: www.yilgarn.wa.gov.au

**Please note nominations close:
COB Monday, 8th November 2021**



Expression of interest

Cropping of Lots 36, 44 & Reserve Lot 88 (Airport)

Interested parties are invited to submit an expression of interest to crop Lots 36 & 44 Great Eastern Highway, and Reserve Lot 88 Great Eastern Highway (Airport) for a term of 3 years.

The current agreement ceases on the 21st March 2022, with the new agreement commencing on the 22nd March 2022 and expiring on the 21st March 2025.

The successful party will be required to pay to the Shire of Yilgarn the following, on the 1st July each year of the lease:

- \$2,200 (incl GST) annually for the lease of Lot 36 & 44;
- \$500 (incl GST) annually for the lease of Lot 88.

The draft general terms agreement is available via contacting the Chief Executive Officer via ceo@yilgarn.wa.gov.au with those submitting EOI required to acknowledge they understand the above annual charges and draft agreement requirements. The Shire may consider leasing the lots individually upon request.

All submissions should be title “Cropping Lease 2022-2025” and addressed to:

Nic Warren
Chief Executive Officer
Email: ceo@yilgarn.wa.gov.au
or
PO Box 86
Southern Cross WA 6426

Submissions close at **4:00 pm on Thursday 7th October 2021.**



REQUEST FOR APPLICATIONS TO JOIN A PANEL OF PRE-QUALIFIED SUPPLIERS GRAVEL/AGGREGATE CARTING, CONTRACT GRADING, PLANT HIRE & EARTHMOVING SERVICES

Three (3) Year Panel Period, One (1) Year Contracts Only

The Shire of Yilgarn is seeking experienced and reliable contractors to form Panels of Pre-Qualified Suppliers to provide Gravel/Aggregate Carting, Contract Grading, Plant Hire and Earthmoving works throughout the Yilgarn district.

The Contractors will be required to provide all labour, plant and equipment and anything else necessary to undertake the works required.

The Panels will be for an initial period of three (3) years from the date of commencement.

The Pre-Qualified Suppliers Panels will operate in accordance with the requirements of Part 4 (Division 3) of the Local Government (Functions and General) Regulations 1995.

To obtain an information pack, please contact Laura Della Bosca, Executive Assistant via ea@yilgarn.wa.gov.au or for further details on the Supplier Panels or the application process, please contact Mr Robert Bosenberg, Executive Manager Infrastructure on 0409 791 135.

Applications are to be marked "RFA-2-2021 Invitation to Join Pre-Qualified Suppliers Panel", addressed to the undersigned and hand delivered or posted to the Shire of Yilgarn at 23 Antares Street, Southern Cross or PO Box 86, Southern Cross WA 6426.

Applications will be accepted up until 4:00pm Monday 4th October 2021.

Nic Warren
Chief Executive Officer
Shire of Yilgarn

Tender No. 4/2021-2022
Two x 20m³ HaulPro Side Tipping Tandem Axle Trailers

Tenders are invited and will be received until Monday, 4 October 2021 4.00pm at the Shire offices, Antares Street, Southern Cross, WA 6426, for the outright purchase of Councils current two x 20m³ HaulPro Side Tipping Tandem Axle Trailers

For further information, and arrangements for inspection of these trailers, contact Robert Bosenberg Executive Manager Infrastructure Mob 0409 791 135 or email: works@yilgarn.wa.gov.au

Tender documents can be obtained by contacting Laura Della Bosca on 08 – 9049 1001 or email: ea@yilgarn.wa.gov.au. Late tenders will not be accepted. The lowest or any tender not necessarily accepted.

Nic Warren
Chief Executive Officer
Shire of Yilgarn

FAMILY COUNSELLING SERVICE

WHEATBELT AGCARE

COMMUNITY SUPPORT
SERVICES INC.

Shires Served:

- ◆ Kellerberrin
- ◆ Merredin
- ◆ Mount Marshall
- ◆ Mukinbudin
- ◆ Nungarin
- ◆ Trayning
- ◆ Westonia
- ◆ Yilgarn

FAMILY COUNSELLOR

...helping rural people meet the

Contact: Kaye Bell

**PO Box 101
Nungarin WA 6490**

Phone: (08) 9046 5091

Fax: (08) 9046 5063

Mobile: 0488 465 081

Email: wheatbeltfamily@wn.com.au



WHEATBELT AGCARE...

*"providing free, independent and
confidential family counselling for the Wheatbelt."*



Supported by the
Shire of Yilgarn

Community Funding Program 2021 / 2022

The “**Community Funding Program**” will open on Monday 4 October 2021.

Objectives of the funding project are:

- To provide a source of funding for non-profit community organisations operating within the district.
- To assist community organisations in maximising their future development.
- To provide an impartial means by which community organisations can access Council funds.

Applications for the following categories are invited:

A - Essential equipment/capital items (up to \$2,000)

Types of equipment:

- Ground maintenance equipment
- Sporting equipment
- Office equipment
- Minor plant equipment

B - Training & Travel Assistance for local officials/office bearers (up to \$500)

Funding is available to officials and/or office bearers of community organisations who are required to attend regional / state association organised seminars / courses / meetings as part of their duties. Knowledge gained at these activities must then be used to assist the local community organisation in its continued development.

Eligibility

To be eligible the applicant must be based in the Shire of Yilgarn and meet the following criteria:

- Funding is available for activities which will provide benefits directly to the people of the Shire of Yilgarn.
- Only non-profit community organisations operating within the Shire of Yilgarn are eligible to apply.
- Organisations that have failed to acquit funding from the last round by 30 June 2021 will not be eligible for this round of the funding program.

For further information and to obtain the “Guidelines and Application form” please visit www.yilgarn.wa.gov.au.

Applications must be received no later than Friday 29 October 2021 by 12.00pm.



TRAINEE CUSTOMER SERVICE OFFICER **(Certificate III in Business)**

The Shire of Yilgarn invites applications for the position of Trainee Customer Service Officer.

The primary responsibilities of the position are:

- initial point of contact to the public;
- providing tourism information;
- receipting monies;
- Transport Licencing Transactions (Training provided after probationary period completed)
- providing secretarial and word processing services;
- actively engaging in multi-skilling development program with other Administration staff

The Traineeship will be an initial 12-month contract with the possibility of permanent employment at the conclusion of the traineeship. It is anticipated that the successful applicant will **commence employment in early January 2022**.

Students who are about to complete or have completed Year 10 and above are encouraged to apply. The successful applicant will undertake a Certificate III in Business through on-the-job training.

The Trainee will be required to perform duties at the Shire Administration Office.

An information package is available at www.yilgarn.wa.gov.au. Further information can be obtained by contacting the Executive Manager Corporate Services – Cameron Watson on 9049 1001 or 0428 775 325.

Written applications, addressed to the CEO and marked confidential, will be received up to **4:00pm on Monday 1 November 2021**.

Nic Warren
Chief Executive Officer

Shire of Yilgarn
PO Box 86
SOUTHERN CROSS WA 6426

PLEASE NOTE: Canvassing of Councillors will disqualify. The successful applicant is required to obtain relevant police checks, and to provide evidence of all claimed qualifications prior to commencing employment. This position is subject to a Pre-Employment Medical.

COMMUNITY CALENDAR—Business advertisements closing soon!

If you're wanting to advertise your business in the 2022 Community Calendar, please contact the CRC for an advertising form to complete, and provide your advert by Friday 8th October.

crc@yilgarn.wa.gov.au // 9049 1688

WE WANT YOUR FEEDBACK ON COMMUNITY RESOURCE CENTRES

**Do a 10-minute survey to give us your feedback and
you'll go into the draw to
WIN 1 of 5 x \$100 eGift Cards**

Enter the URL below into a website browser or scan the QR code to
access the survey.

<https://painteddogresearch.com/crc/>

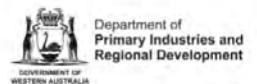

This survey is being conducted by Painted Dog Research, on behalf of the Department of Primary Industries and Regional Development. If you have any issues entering the survey, email vienna@painteddogresearch.com or call (08) 9227 6464



Did You Know?

Did you know that gold mining in Yilgarn has experienced four booms and busts, spaced about 25 years apart? Mining activity is dictated by the price of gold. Originally the price was set by the government and tied to the pound sterling. Later it was tied to the American dollar. Now the price of gold floats on the world market. When gold values drop below production costs, the mines close. An increase in the gold price, usually caused by world events, leads to the old mines being reworked and lower grade dirt becomes profitable. After a few years production costs will again outweigh values, and the cycle repeats. There is still gold left in Yilgarn but at a depth which makes mining unprofitable at today's price. A glance at Google Earth will show the Yilgarn gold belt starts near Mount Magnet and ends near Ravensthorpe, popping up to the surface every few miles, where it has been mined. Between Southern Cross and Marvel Loch there are 20 old mines along the gold belt, mostly worked out by previous generations.

©Lance Stevens

ENROL NOW

AT
SOUTHERN
CROSS
DHS



We are now taking enrolments for the 2022 school year, including Kindergarten, Year 7 and any prospective students!

Southern Cross District High School

Country Week Thank You



As we prepare to send our Year 7-10 students to Country Week, we would like to personally thank those within the community who have made this event possible. On behalf of the students, parents and staff, we would like to express our sincere gratitude and appreciation for the financial support provided by the following business, which have allowed our students to attend this fantastic opportunity. Without their support, it would not be possible to fund our students to attend Country Week. We would also like to thank the broader community for supporting us through various fundraising initiatives throughout the year, which have also helped us to enrich the Country Week experience. Thank you for your generosity. We are very lucky to have such a supportive community who values our wonderful school.



**MINERAL
RESOURCES**



BARTO GOLD MINING



Nutrien
Ag Solutions®
Southern Cross

Career Education at Southern Cross District High School



Year 7-10 WorldSkills AU & Skills West Career Expo

Earlier in Term 2, we applied to win the opportunity to send our Year 7-10's to the WorldSkills AU & Skills West Career Expo held at the Perth Convention Centre. We were very excited to announce that SCDHS was ONE OF FOUR schools who were selected and received \$5000 to support our students to attend. They said our successful selection was a credit to our school and the excellent initiatives and opportunities we are providing to our students in the Nurturing the Future program and beyond. During the end of Week 6, our Year 7 – 10 students travelled to the Expo. The trip went for 3 days, where we spent 2 nights at the Edith Cowan University (ECU) Village in Mt Lawley. We had tours of the University of Western Australia, ECU Mt Lawley and we travelled to the Expo. Here, the students were able to experience a range of hands-on trades as well as explore an abundance of career pathway opportunities. The visit to Perth was extremely informative and we know from student feedback, they thoroughly enjoyed their time in Perth.

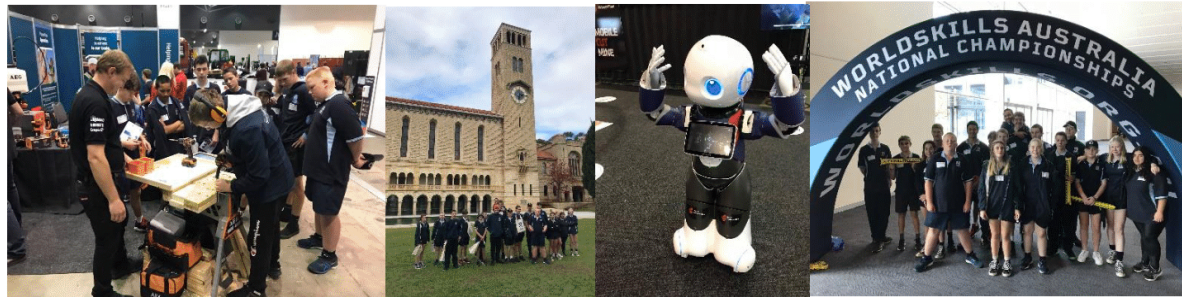

Year 9/10 Mineral Resources (MRL) Mine Tour

On Tuesday 7 September, our Year 9 & 10 Nurturing the Future students were very lucky to experience a 'Day in the life of a miner' experience with Mineral Resources. All students were decked out in supplied PPE, before being chauffeured to and from school to the MRL Iron Ore mine site. We were shown around the village and various points around the mine site where we had the privilege of speaking to a range of employees from a number of trades based around the site. We were also spoilt with the R U OK ice-cream van arriving on site to treat our students. The overall feedback from the students was that the excursion was awe-inspiring and highly informative of the opportunities available to them in the mining industry. Thank you very much to MRL for the exceptional hospitality ... certainly an experience our students won't forget!



At Southern Cross District High School, our staff and students 'Strive' to achieve their personal best.

St Joseph's School

Pre-Kindy to Year 6

1:1 iPads

Robotics

3D Printing & Design

Interactive classes

Educating for the 21st Century

All enquires
welcome.

51 Altair Street
9049 2100

admin@stjoessx.wa.edu.au

www.stjoessx.wa.edu.au

STEM Learning at St Joseph's

This term, all students learnt how to use Makers Empire to create designs in 3D. Students completed a variety of projects during STEM time. Our junior and senior students also participated in a Makers Empire design challenge and presented their project to other schools completing the challenge. You can take a look at their video by scanning the QR code.

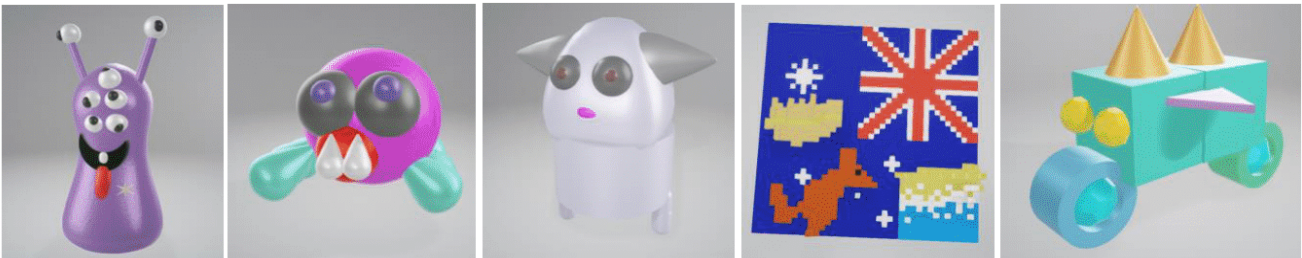

We jumped into some coding this term by using Code.org to help develop our skills. This has been a lot of fun (especially the Star Wars, Angry Birds and Minecraft challenges).

We conducted a few cool experiments in our STEM classes so that we could write a Scientific Procedure. The cooking experiments were the most fun!



School tours are available by contacting the office on 9049 2100. Come and join us in 2022

Community News

AGM

THE YILGARN COMMUNITY SUPPORT GROUP INC. ANNUAL GENERAL MEETING

Tuesday, 5th October 2021 @ 6pm
Southern Cross Bowling & Tennis
Clubhouse on Spica St.
Everyone welcome to attend

Crosswords for

FREE?!

If you wish to receive the Crosswords for free via email, send an email to crc@yilgarn.wa.gov.au to register.

Southern Cross Singers

We wish to advise due to lack of numbers the Singing Group have made the decision to disband effective immediately. Thanks to all the Singers that have come and gone over the years.

For Sale

FOR SALE

1 double wardrobe vgc
137W x 190H, 2 drawers at bottom \$150
1 Buffet
170W x 85H, comprises 2 cupboards, 5 drawers
\$150
Photos available on request
0417 985 721



Position Vacant

SX Hardware & News is searching for a friendly, well presented and multi skilled person to work in our store. We are a family-owned business that offers many different services to our small community. Our store is a Hardware, Licensed Post Office, News Agency and Lottery West retailer all in one.

Duties will include but not limited to:

- Customer Service
- Post Office duties
- Lottery west sales and service
- News agency services
- Hardware computer software (POS)
- General hardware enquiry assistance
- General store housekeeping
- Stocking shelves

Requirements

- Applicant must be able to pass a National Police Clearance.
- Hardware knowledge would be preferred, although not a requirement.

For further information enquire within or Phone Nicole / Peter on (08) 9049 1014.

Our Lady of Montserrat Church,
Southern Cross

Community Mass



Sunday 24th October

11.00am

Following Mass, there will be a shared
light lunch at St Joseph's School

FOR CATERING PURPOSES PLEASE RSVP TO
ADMIN@STJOESSX.WA.EDU.AU
BY MONDAY 11TH OCTOBER

THE BLACK CAT CATALINA COMES TO SOUTHERN CROSS

Well finally after six months planning, the Black Cat Catalina has arrived in Southern Cross. My old mate Bruce Gallash (the owner) and myself started making plans for the restoration of this famous World War 2 aircraft, she flew many rescue missions into enemy territories at night that's why she was painted flat black with no markings. Bruce arranged the crane and trucks at Walpole where the plane was stored for delivery today in the Cross and I asked the crew at the Men's Shed if they would like to be involved in the restoration of her and of course they answered bloody oath we do (great bunch of guys) so all that was left was to find a crane to unload it. I approached Helen and Owen Berridge from Southern Cross Crane Hire and explained our situation and Helen replied well when do you need it done and I'll personally unload it myself for you so a big thank you to Helen, the whole job went smoothly and without a hitch! All volunteers wanting to be involved in this once in a life time project are more than welcome!

Cheers and thanks to all involved,
Mick and Sue Tokelove.



How to check in on someone

Helping others and providing support can make a difference for someone who is having problems and going through a tough time. If you think someone you care about isn't going so well, try the following tips on how to support them and continue to check in on them.



Talk

For most people, just asking if they are okay and listening can make a difference.

By simply being there for someone, they can feel less alone and more supported to open up and talk about how they are really feeling.

Asking open ended questions that require a response is a good way to start the conversation.

FOR EXAMPLE:

- How are you going? What's been happening in your life lately?
- You don't seem quite yourself lately, is something bothering you?
- You seem upset or worried, what's going on? Can I help with something?
- I've noticed you're not going out much lately, anything going on?



Do an activity together

Activities create conversation. Find an opportunity during everyday life activities to start the conversation and ask them how they are really feeling. Try doing activities together such as:



GOING FOR A WALK



GOING TO AN EVENT TOGETHER



GOING FOR A COFFEE OR A MEAL



Listen

Just being there for someone and offering a listening ear can make a difference.

1. Show them that you care and are here to listen to them.
2. Have patience, let others talk and don't judge.
3. Be reflective by repeating what they have said.
4. Keep calm and accept that they may disagree with you.



KICKING THE FOOTY, PLAYING A GAME, SURFING ETC



GOING FOR A DRIVE



ANYTHING THAT ENCOURAGES OR PROVIDES AN OPPORTUNITY TO HAVE A CHAT



Provide support

If the person you're concerned about is in a life threatening situation, or is at risk of harm to themselves or others, call 000.

Getting help early can make a difference. A good place to start is:

- Talk to your GP or someone you trust.
- Call a support line.
- Contact a support service.
- Try the Think Mental Health check-up tool.

They may also need your support while they look for professional help.

think
MENTAL HEALTH

For more information visit
thinkmentalhealthwa.com.au



SOUTHERN CROSS STUDENTS EXPERIENCE A DAY IN THE LIFE OF A MINER

THERE WERE PLENTY OF **BRIGHT YOUNG MINDS AT MINERAL RESOURCES'** (MRL) KOOLYANOBING OPERATION LAST WEEK AS YEAR 9 AND 10 STUDENTS AND TEACHERS FROM SOUTHERN CROSS DISTRICT HIGH SCHOOL DROPPED BY TO **LEARN ABOUT THE BENEFITS OF A CAREER IN MINING.**

MRL brought the ten students and two teachers to Koolyanobbing for the day, where they enjoyed a site tour, learned about the different roles and jobs available and found out what iron ore mining is all about.

Site General Manager, Scott Oakley, greeted the students with an Acknowledgment of Country and outlined essential site information, before the students were taken to a presentation and tour by Haulage Superintendent Jay Johnston. The students learnt about the different processes that take place when iron ore is mined, and enjoyed a tour of the different trucks on site.

The group also stopped by the MRL R U OK? ice cream truck that was on site that day.

Crushing Manager, Joel Evans, then took the students on a tour of a fixed plant, through the electricians' workshop and to meet the people who are responsible for different roles in the process of crushing iron ore.

After lunch the students went to the AMG-K1 workshop, where AMG Superintendent Scott Telha provided a tour of the workshop, machinery and the tyres used on the trucks and offered insights on his career progression to a superintendent. Yilgarn Onboarding Coordinator, Lauren Kenny, also shared details of her MRL career story and the additional study she's undertaking to further her mining career.

Southern Cross District High School Deputy Principal Luke Serra said the 'day in the life of a miner' excursion was tremendously valuable and informative.

MRL would like to thank Southern Cross

District High School for all their help in organising the day.

If you would like to connect with MRL about career or partnership opportunities please contact communities@mrl.com.au



"I would like to personally thank Mineral Resources for the experience they provided for our students," Luke said.

"The feedback from the students collectively resulted in an awe-inspiring understanding of the opportunities available to them in the mining profession, and I firmly believe this experience has opened up doors to potential careers from our students in the future."

Are you interested in the biosecurity of Western Australia's agricultural industries?

Western Australian producers and other stakeholders in the dairy, beef, grain/seed, hay, sheep and/or goat industries and respective supply chains are invited to apply for positions on Industry Funding Scheme Management Committees.

[Industry Funding Schemes](#) enable agricultural industries to raise funds to address priority pests and diseases at a whole-of-industry level.

The schemes are industry-driven and overseen by a Management Committee made up of producers and others with appropriate industry knowledge and expertise.

The Minister for Agriculture and Food will appoint members for a period of up to three years commencing 1 July 2022. The Department of Primary Industries and Regional Development provides support to the schemes and committees.

From 1 July 2022, there will be vacancies on the following Management Committees:

[Cattle Industry Funding Scheme](#) (4 vacancies)

[Grains, Seeds and Hay Industry Funding Scheme](#) (3 vacancies)

[Sheep and Goat Industry Funding Scheme](#) (3 vacancies)

The Management Committees meet quarterly on dates agreed by members, and members are remunerated, including sitting fees and travel expenses.

Expressions of interest can be made online at <https://agric.smartygrants.com.au/IFSEOI>. Alternatively, you can submit your expression of interest by email. This should include a three-page letter addressing the [selection criteria](#) and a current resume of a maximum of two pages.

Online applications are the preferred method for submitting an expression of interest. Emailed applications can be sent to Rebecca Heath.

Expressions of interest close on **31 October 2021**.

More information, including the terms of reference and selection criteria, is available on the Department of Primary Industries and Regional Development website at agric.wa.gov.au. Search for 'Committee membership EOIs'.

The Western Australian Government is committed to ensuring diversity on Government boards and committees.

Contact

Rebecca Heath

Department of Primary Industries and Regional Development

+61 (0)8 9690 2171

rebecca.heath@dpird.wa.gov.au



Providing Health & Wellbeing Solutions

Integrated Primary Mental Health Care Program

Amity Health will be offering a brief intervention individual counselling service to the following rural communities:

+ Beacon & Bencubbin

Frequency: Fortnightly on Wednesdays

+ Kellerberrin

Frequency: Fortnightly on Tuesdays

+ Mukinbudin

Frequency: Fortnightly on Mondays

+ Southern Cross

Frequency: Weekly on Thursdays

Please continue to send GP or Allied Health referrals to:

Amity Health
PO Box 5294
ALBANY WA 6332
f: 9842 2798
e: query@amityhealth.com.au

For more information please contact:

Visiting Mental Health Clinician - Nicola Granich
m: 0437 588 890
or
Amity Health on 9842 2797

**SOUTHERN CROSS MOTOR MART
VEHICLE SERVICING AND REPAIRS
SPARE PARTS**

From Sparkplugs to Tyres

From Filters to Brakes

AND AUTO ACCESSORIES

24 YEARS IN THE BUSINESS

Ph. 90491590 to book your service

SOUTHERN CROSS TOWING

RAC BREAKDOWN CONTRACTOR

ALL INSURANCES TOWS

Ph. 0428491590 0419867317

***SOUTHERN CROSS MOTOR MART
AUTHORISED STIHL DEALER
CHAINSAWS BRUSHCUTTERS BLOWERS
HEDGETRIMMERS AND MORE
SERVICES AND CHAIN SHARPENING***



COME IN AND SEE US

14 ORION ST (on the highway) MRB1159



Hutton & Northey Sales

Keeping Our Farmers Growing

We've been working with farmers for over 45 years!

We're locally owned and operated, with local knowledge

We Are Your Local Dealers For:



Contact Us To Find Out How We Can Support You

Merredin Branch

Lot 1313 East Barrack Street

Phone 9041 9500

Mukinbudin Branch

Lot 12 Bent Street

Phone 9047 2900

Cunderdin Branch

81 Main Street

Phone 9690 3300

Corrigin Branch

5 Walton Street

Phone 9063 0100

www.hutnorsales.com.au

SUPPORT SERVICES

000 (emergency)

Rural Link: 1800 552 002

Mental Health Emergency Response Line: 1300 555 788

Suicide Call Back Service: 1300 659 467

Lifeline: 13 11 14

Lifeline Text Service: 0477 13 11 14 (only available 6:00 pm to 10:00 pm EST)

Beyond Blue: 1300 224 636

Kids Helpline: 1800 551 800

headspace (9am till 1am EST): 1800 650 890

Samaritans Crisis Line: 135 247

The Salvation Army: 1300 363 622

Crisis Care (Child Protection & Family Support): 1800 199 008

Reachout: www.reachout.com

Mensline: 1300 789 978

Grief Line (midday to 3am EST): 1300 845 745

Alcohol & Drug Support Line: 1800 198 024 or 9442 5000

Parent and Family Drug Support Line: 1800 653 203 or 9442 5050

Narrogin & Upper Great Southern Domestic Violence Helpline 1800 007 570

Wheatbelt Domestic Violence Helpline 1800 353 122

Women's Domestic Violence Helpline: 1800 007 339

Men's Domestic Violence Helpline: 1800 000 599

1800 RESPECT: 1800 737 732

Elder Abuse Helpline WA - 1300 724 679

Suicide Bereavement Service: 0474 076 849

Sexual Assault Referral Centre: 1800 199 888

HealthDirect: 1800 022 222

Holyoake

Northam: (08) 9621 1055

Narrogin: (08) 9881 1999

Merredin: (08) 9081 3396

Victoria Park: (08) 9416 4444

Midland: (08) 9274 7055

Freecall: 1800 447 172

WACHS Wheatbelt Mental Health Service - (08) 9621 0999



For Sale

CAR FOR SALE

2010 Ford Mondeo Zetec TDCi MB Auto MY11

\$7,000 ono



- 186,000 km
- Automatic
- 4cyl 2.0L Turbo Diesel
- car currently owned by a local religious organisation
- car comes with free car battery charger

Sun/Mon: (08) 9049 1049
Tues -Sat: (08) 9061 1094



Domestic and Commercial

- ~Pre-purchase Inspections
- ~Spiders
- ~Termite Control
- ~Ants
- ~Rodents
- ~Cockroaches
- ~Other Household Pests

***LOCALLY OWNED AND OPERATED
SERVICING THE WHEATBELT***

Phone Deon or Leah King
Phone/Fax: 9041 2018
Mobile: 0428 412 018
PO Box 313, MERREDIN WA 6415
PHD License No 311

Eastern Districts Petfood **BULLFINCH** regular deliveries to **SOUTHERN CROSS**

camel, roo, beef, rabbit, roo tails

Injured or un-stock removed!
Fencing contractor available.
Feral dog control.

NOW BUYING IN KANGAROO CARCASSES ONLY FROM LICENCED SHOOTERS WITH DEC

Kangaroos under 20kg not accepted.

Also buying in beef & horse for dog bait purposes.

Drop off by appointment only.

Encouraging local farmers to get on board.

PROFESSIONAL. Police clearances available on request. **LICENSED and INSURED.**

Phone Andrew or Tyler Now

9049 5317



being active, having a sense of belonging and having a purpose in life all contribute to happiness and good mental health

HOUSE FOR SALE

\$165,000

12 Omega St

Here you have a much bigger home than you may assume combining four bedrooms and one bathroom with two generous sized living areas.

Good sized open plan kitchen and dining area, with separate formal dining area and lounge plus a large games room or second lounge. Fresh décor with fresh paint and floor coverings throughout the house.

The home also features comforts including a new hot water system, New ducted evaporative air cooling throughout, 2 x New reverse cycle air conditioners plus a reverse cycle air conditioner in the master bedroom, the lounge room also has a good sized wood fire with fan.

Located on a generous sized corner block of 1,164 square metres with a large powered workshop of 44 sqm with its own street access off Leo St. In addition there is a large enclosed carport which adjoins the house.

All Enquiries please call Greg 0418483311

SOUTHERN CROSS

1,012m²



What A Delight!

- Ideal family home with plenty of open plan living space
- 4 bedrooms, 2 of which have built in robes and full length mirrors
- Master bedroom has been well thought of being a good size with, walk in robes and en-suite
- Kitchen has an abundance of storage options and overlooks the patio area.
- The living area features a large tile fire the home is also serviced by an evaporative ducted air conditioner and reverse cycle air conditioner in the master bedroom
- Hallway connects all bedrooms, family bathroom and laundry whilst also having a large linen cupboard.
- Laundry has a separate storage room and separate toilet
- Large backyard with established luscious lawn and low maintenance flower beds
- This home is the whole package, viewings recommended.

Genuine Enquiries Only

P.O.A

**Phone: 0409 825 317
0427 990 591**

WANT TO PLACE A FOR RENT OR HOUSE FOR SALE ADVERT?

Contact the CRC on 9049 1688 or crc@yilgarn.wa.gov.au to organise your ad to appear in our next edition!



Services Listing

LOCAL PEST CONTROL

We specialise in All Types Of Pests

Deon & Leah King

0428 412 018

PO Box 313

Merredin WA 6415

State Licence No. 4294

Phone/Fax: 9041 2018

Registration No. 311

Services Listing space available!

Please contact the CRC for
further information.

9049 1688

crc@yilgarn.wa.gov.au

R.J.S Labour Services

Rob Southall

Mobile: 0487 834 002

Gardening Services

Handyman Services

And other services

Reasonable rates

7 days a week

8am—5.30pm

**MOORINE ROCK
BUILDERS**



Quality Work at Reasonable Prices

- 15 Year's Experience
- Repairs
- Renovations
- Maintenance
- Additions and Alterations
- Call for an estimate

Nick Walsh

Owner

Mobile - 0499 465 351

Address - 68 McInnes Street, Moorine Rock

Email - nick.mrbuilder@gmail.com



Southern Cross Tyre & Auto Services

License No: MRB5934 ARC Lic No: AU37376

8-10 Spica Street,

Southern Cross WA 6426

Ph: 9049 1172 Email: info@sxtas.com.au

Website: www.sxtas.com.au

Tyres; Car, 4WD, Truck, Agricultural &
Earthmoving

Hydraulics, Automotive Parts & Servicing,
Agriculture, Mining, Kalexpress Freight
Depo, BOC Gas & Elgas Agents, Vehicle
& Equipment Hire.

Find Us on Facebook!

Calendar of Events

Thu 7 Oct	Pat & Chat Mobile Vet in town
Thu 21 Oct	Shire Council Meeting @ Mt Hampton Hall 4pm
Sat 24 Oct	Community Mass @ Our Lady of Montserrat, 11am.
Wed 27 Oct	Merredin Veterinary Clinic in town @ changerooms at the Oval
Fri 29 Oct	SXFC AGM @ Complex Lounge 7pm
Sun 31 Oct	Restricted burning period ends
Mon 1 Nov	Prohibited burning period begins
Fri 5 Nov	Pat & Chat Mobile Vet in town
Thu 18 Nov	Shire Council Meeting @ Council Chambers 4pm
Wed 24 Nov	Merredin Veterinary Clinic in town @ changerooms at the Oval
Thu 2 Dec	Pat & Chat Mobile Vet in town
Fri 10 Dec	SCDHS End of Year Presentation Night
Thu 16 Dec	Shire Council Meeting @ Council Chambers 4pm
Fri 17 Dec	Carols by Candlelight @ Senior Citizen's Centre, 6pm
Sun 19 Dec	Southern Cross Community Christmas Tree

Looking to get involved in a group or club? There are many local groups you can join!

- | | | |
|--------------------------------------|-------------------------------------|-----------------------------------|
| ✓ Art Group | ✓ Southern Cross St John Ambulance | <i>Sporting groups including:</i> |
| ✓ Country Women's Association | ✓ Southern Cross Vol. Fire & Rescue | ✓ Basketball |
| ✓ P & C / P & F Organisations | ✓ Volunteer Bush Fire Brigade | ✓ Darts |
| ✓ Patchworking | ✓ Yilgarn Agricultural Society | ✓ Football |
| ✓ Progress Associations | ✓ Yilgarn Community Support Group | ✓ Golf |
| ✓ Scrapbooking | ✓ Yilgarn Entertainers | ✓ Lawn Bowls |
| ✓ Senior Citizen's Centre activities | ✓ Yilgarn History Museum | ✓ Motorcycle Club |
| ✓ Southern Cross Gardening Club | ✓ Yilgarn Men's Shed | ✓ Netball |
| ✓ Southern Cross Hospital Auxiliary | ✓ Yilgarn Motoring Enthusiasts | ✓ Shooting |
| | | ✓ Tennis |

Recycling Days 2021

Oct 8	Oct 22	Nov 12
Nov 26	Dec 10	Dec 24



The Shire of Yilgarn emergency text message and email alert system, Whispir sends alerts when there is a road closure, harvest and vehicle movement ban or other important community information. If you would like to register to receive these messages, please email: yilgarn@yilgarn.wa.gov.au

