



\$1

Crosswords

Volume 22 Issue 23 11 November 2021



Shire of

Yilgarn

Visit the Southern Cross Skies

Brand Redesign

The Shire of Yilgarn Council and Staff, in conjunction with the Tourism Advisory Committee is pleased to unveil the new logo for the Shire of Yilgarn, as seen on the Crosswords front cover.

The Tourism Advisory Committee, together with Market Creations Agency, developed a Tourism Marketing Strategy and Activation Plan, to seek to preserve, enhance and share the Shire of Yilgarn's culture, heritage, and natural and built environment.

The first phase of the strategy was brand development and awareness, with a modern logo identified as a key priority. The below image details the meaning behind the logo, there is also a great video put together by Market Creations Agency to show visually how the logo was developed. This is available on the new Shire of Yilgarn Facebook page.



The Shire now plans to raise awareness of the region, and has undertaken to develop a new website, dedicated to tourism within the district, to operate separately, but complimentary to the Shire's Council website. The website at <http://visit.yilgarn.wa.gov.au> is now live.

The site showcases some of the great places and events in the region. Of note is the community calendar, whereby community groups and businesses are encouraged to use the "What's On" section to list any events or important dates they wish to advertise.

The Shire of Yilgarn is also now social, with the new Shire of Yilgarn Facebook page going live. To follow, search @shireofyilgarn to keep up to date with Shire news. While you're there, make sure you check out the "Visit Yilgarn" tourism socials on Facebook via @visityilgarn, and Instagram via @visityilgarn (and the hashtag #visityilgarn) for some great images and stories from the region.

Finally, a big thankyou to the members of the Tourism Advisory Committee, with these volunteers putting in a mountain of work to get this project through to fruition. Stage 2 of the Tourism Marketing Strategy and Activation Plan will now be implemented, being tourism infrastructure improvements and measuring awareness.

Anyone interested in joining the Tourism Advisory Committee is encouraged to contact the Shire of Yilgarn on 9049 1001.



The Crosswords is produced by the Southern Cross CRC,
PO Box 178, Canopus St,
Southern Cross WA 6426

Phone: 08 9049 1688 Fax: 08 9049 1686
Email: crc@yilgarn.wa.gov.au

Shire of Yilgarn Emergency information hotline

Call (08) 9487 8777

for information relating to bushfire issues including vehicle movement & harvest bans, road closures, flood or other local emergency matters.

Southern Cross Landfill Times

The Tip Shop will also be open during the below hours.

Monday	1:00pm to 4:00pm
Tuesday	1:00pm to 4:00pm
Wednesday	Closed
Thursday	Closed
Friday	1:00pm to 4:00pm
Saturday	10:00am to 4:00pm
Sunday	10:00am to 4:00pm

Crosswords Disclaimer:

The Shire of Yilgarn supports the production of this community newsletter the content of which will include articles or comments from advertisers and contributors. The Shire does not accept responsibility for the content or accuracy of any of the information supplied by advertisers or contributors.

Crosswords Advertising Rates 2021/22 (as of 1 July 2021)

Business Advertisements (Business premises outside of the Shire of Yilgarn)	Black		Colour	
	No Typesetting	With Typesetting	No Typesetting	With Typesetting
Full Page (A4)	\$35.00	\$55.00	\$160.00	\$180.00
1/2 Page (A5)	\$20.00	\$30.00	\$90.00	\$100.00
1/4 Page	\$15.00	\$25.00	\$50.00	\$60.00

Local Business and Non-Profit Organisations Advertisements

(Business premises within the Shire of Yilgarn)

Full Page (A4)	\$30.00	\$50.00	\$130.00	\$160.00
1/2 Page (A5)	\$15.00	\$18.00	\$70.00	\$90.00
1/4 Page	\$10.00	\$15.00	\$35.00	\$40.00

Lineage (Employment, Real Estate, Garage Sales maximum 6 lines)	\$8.00
---	--------

Advert size specifications for Crosswords (W x H)

1/4 page vertical	90mm x 120mm
1/4 page horizontal	180mm x 60mm
1/2 page vertical	90mm x 270mm
1/2 page horizontal	180mm x 120mm
A4 Full page	180mm x 270mm

A5 adverts which are not horizontal will be displayed in print on their side to ensure no modification to advertisements.



DON'T FORGET!
Crosswords' submissions
close every 2nd Tuesday at 12.00 noon

2021 Publishing Dates

Deadline 12 noon	Publishing Date
23/11/2021	25/11/2021
7/12/2021	9/12/2021

2022 Publishing Dates

Deadline 12 noon	Publishing Date
4/01/2022	6/01/2022
18/01/2022	20/01/2022
1/02/2022	3/02/2022
15/02/2022	17/02/2022
1/03/2022	3/03/2022
15/03/2022	17/03/2022
29/03/2022	31/03/2022
12/04/2022	14/04/2022
26/04/2022	28/04/2022
10/05/2022	12/05/2022
24/05/2022	26/05/2022
7/06/2022	9/06/2022
21/06/2022	23/06/2022
5/07/2022	7/07/2022
19/07/2022	21/07/2022
2/08/2022	4/08/2022
16/08/2022	18/08/2022
30/08/2022	1/09/2022
13/09/2022	15/09/2022
27/09/2022	29/09/2022
11/10/2022	13/10/2022
25/10/2022	27/10/2022
8/11/2022	10/11/2022
22/11/2022	24/11/2022
6/12/2022	8/12/2022

Church Notices / Updates



48 Altair Street, Southern Cross
SX Presbytery: 9049 1049 (Sun to Mon)
Bruce Rock Presbytery: 9061 1094 (Tues to Sat)
Email: yilgarnwestoniacatholic@gmail.com
Facebook: Yilgarn/Westonia Catholic Community
YouTube: Yilgarn Westonia Catholic

As at publication, Our Lady of Montserrat church is operating at 100% capacity. Please check the parish Facebook page for any updates. COVID-19 protocols are posted as a notice on the front door of the church. Please read this notice carefully before entering.

Mass Times

Saturday 6:00pm @ Bruce Rock parish
Sunday 5:30pm @ OLM church

Saturday evening Mass will be live-streamed from Bruce Rock parish each weekend. The live-stream is for those for whom getting to OLM church on Sunday evening is impractical. Live-streamed Masses will continue to be available in "Catch-up" mode via the parish YouTube channel.



Services for the Uniting Church are held on the first Sunday of each month.

Contact:

Cheryl Auld 9049 8026
Diane Della Bosca 9049 1149



Antares Street, Southern Cross

Enquiries: Leonie Gethin

Ph.: (08) 9049 1222

Anglican services at Christ Church Southern Cross for 2021

All services are held on Saturday at 11.00am
Everyone is warmly invited to come along

Saturday 18th December at
11am.

(Christmas service)

CUSTOMER SERVICE OFFICER - RECEPTION

The Shire of Yilgarn invites applications for the position of Customer Service Officer - Reception.

The responsibilities of the position are:

- initial point of contact to the public;
- providing tourism information;
- receipting monies;
- Transport Licencing Transactions;
- providing secretarial and word processing services;
- actively engaging in multi-skilling development program with other Administration staff

The primary role of this position is to act as first point of public contact and provide efficient and friendly customer service to external and internal clients.

The successful applicant must have demonstrated experience in an office environment and the ability to maintain strict confidentiality and discretion, it would also be desirable for at least one years' experience in a similar position.

The position is classified as a Level 4/5 of the Shire of Yilgarn Enterprise Bargaining Agreement 2021 and offers an annual cash salary (including leave loading) of \$55,511 - \$58,375. This position will receive 4 weeks annual leave including leave loading of 17.5%, 10 days sick leave, a monthly rostered day off, ongoing training and professional development. Superannuation of up to 17.5% of salary is also available.

An information package is available upon request by contacting Laura Della Bosca via email payroll@yilgarn.wa.gov.au or by calling the Shire of Yilgarn office on 9049 1001. Further information can be obtained by contacting the Executive Manager Corporate Services – Cameron Watson on 9049 1001 or 0428 775 325.

Written applications, addressed to the CEO and marked confidential, will be received up to **4:00pm** on **Monday 22 November 2021**.

Nic Warren
Chief Executive Officer
Shire of Yilgarn
PO Box 86
SOUTHERN CROSS WA 6426

PLEASE NOTE: Canvassing of Councillors will disqualify. The successful applicant is required to obtain relevant police checks, and to provide evidence of all claimed qualifications prior to commencing employment. This position is subject to a Pre-Employment Medical.

APPRENTICE CARPENTER (Certificate III Carpentry and Joinery)

The Shire of Yilgarn invites applications for the position of Apprentice Carpenter. The primary responsibilities of the position is the applicant must be self-motivated and work well in a team environment maintaining Council's buildings and facilities and completing labouring duties in a safe, efficient and effective manner under the guidance of Council's Building Maintenance Tradesperson. The applicant must commit to a full 4 year contract to complete the apprenticeship.

Students who are about to complete or have completed Year 10 and above are encouraged to apply. The successful applicant will undertake Certificate III in Carpentry and Joinery through on-the-job and TAFE training. Further information relating to this position can be obtained by contacting Council's Executive Manager Regulatory Services, Mr Shane Chambers, on 0407 491 027.

Interested candidates are requested to obtain an information pack from:

- office - 23 Antares Street, Southern Cross, or
- telephone - 08 9049 1001, or
- email - ea@yilgarn.wa.gov.au.

Applications must be received by **4:00pm on 6 December 2021** and should be marked "Confidential" and addressed to:

"Apprentice Carpenter Position"

Mr Nicholas Warren
Chief Executive Officer
Shire of Yilgarn
PO Box 86
SOUTHERN CROSS WA 6426

PLEASE NOTE: Canvassing of Councillors will disqualify. The successful applicant is required to obtain relevant police checks, and to provide evidence of all claimed qualifications prior to commencing employment. This position is subject to a Pre-Employment Medical including Drug & Alcohol Screening and further random screening on employment. The applicant must be physically fit as this position requires manual work.

APPRENTICE PLANT MECHANIC (Certificate III Mobile Plant Technology)

The Shire of Yilgarn invites applications for the position of Apprentice Plant Mechanic. The primary responsibilities of the position is the applicant must be self-motivated and work well in a team environment maintaining Council's fleet of well-maintained and near new road construction plant, light vehicles and numerous small plant items under the guidance of Council's Plant Mechanic. The applicant must commit to a full 3½ year contract to complete the apprenticeship.

Students who are about to complete or have completed Year 10 and above are encouraged to apply. The successful applicant will undertake Certificate III Mobile Plant Technology through on-the-job and TAFE training.

The position operates out of the depot office located on Arcturus Street, Southern Cross under the supervision of the Executive Manager Infrastructure and Plant Mechanic.

Interested candidates are requested to obtain an information pack from:

- office - 23 Antares Street, Southern Cross, or
- telephone - 08 9049 1001, or
- email - ea@yilgarn.wa.gov.au ,

Applications must be received **by 4:00pm on 6 December 2021** marked "Confidential" and addressed to:

"Apprentice Plant Mechanic Position"

Mr Nicholas Warren
Chief Executive Officer
Shire of Yilgarn
PO Box 86
SOUTHERN CROSS WA 6426

PLEASE NOTE: Canvassing of Councillors will disqualify. The successful applicant will be required to obtain relevant police checks, and to provide evidence of all claimed qualifications prior to commencing employment. This position is subject to a Pre-Employment Medical including Drug & Alcohol Screening and further random screening on employment. The applicant must be physically fit as this position requires manual work.



IT'S THAT TIME OF YEAR AGAIN...



SENIOR'S CHRISTMAS



The Shire of Yilgarn are once again sending out Christmas gift vouchers for 2021.

If you are 60 or over and are unsure if you are on our current list please contact Jodie Karra before COB

Monday 29th November 2021 at:

aso@yilgarn.wa.gov.au

or

9049 1001

Please remember we are not mind readers!!





Southern Cross CWA &

St Fire Ball invite you to the

SOUTHERN CROSS COMMUNITY CHRISTMAS TREE & VOLUNTEER THANK-YOU BBQ

BBQ MEAT + SALADS PROVIDED

BYO ALCOHOL + DRINKS

SUNDAY DEC. 19, 2021 • 5:30PM - LATE

(SANTA ARRIVING AT 6:00PM)

ROTARY PARK

GIFTS PROVIDED TO CHILDREN UP TO YEAR 7

\$10 PER CHILD - INCLUDES GIFT, JUICE BOX & LOLLIE BAG

RSVP WITH NAMES AND AGES OF CHILDREN FOR GIFTS

BY 1ST DECEMBER TO TASH CREES ON 0408 447 035 OR

CWA.SXBRANCH@OUTLOOK.COM

CWA PAYMENT DETAILS: BSB 036 128 ACC 280026

Our Classrooms at Southern Cross District High School



Early Childhood Class



Welcome to our Castle!

Year 2/3 Class

In the Year 2/3 Classroom, the term has got off to a roaring start. The children have made some wonderful tiger collages based on the work of artist, Henri Rousseau. Everyone worked hard to follow the steps needed to complete their collage and then added some individual touches of their own.



At Southern Cross District High School, our staff and students 'Strive' to achieve their personal best.

Our Classrooms at Southern Cross District High School



Year 4/5/6 Class

In Week 1, students began making their animal habitat dioramas (keep your eye out for photos in future newsletters), re-commenced their spelling and reading, and created symmetry artwork during Maths.

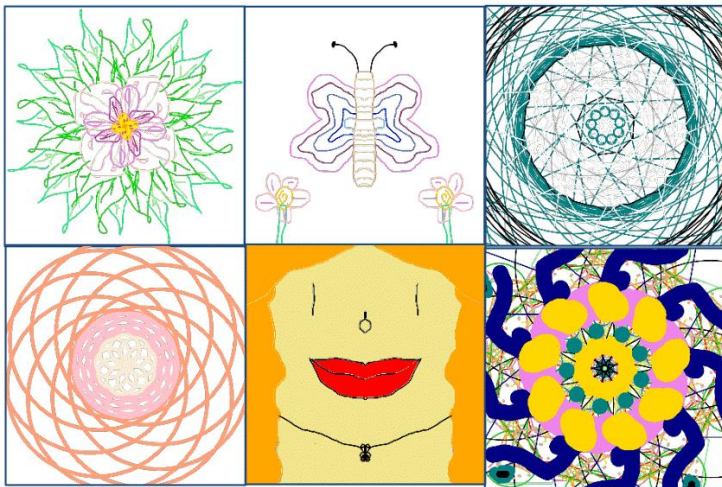

Last Thursday our class, along with the Year 3 students, participated in the T20 Cricket Carnival with St Joseph's and Moorine Rock students. Thank you to Melinda and St Joseph's for organising the day. The winning team for the day was Thunder (pictured).

Year 7-10 Secondary Classes

In Design and Technology, the Year 9 and 10 students have been learning to use the lathe. The end result has seen the production of some very beautiful wooden bowls.



At Southern Cross District High School, our staff and students 'Strive' to achieve their personal best.

Community News

Death/Funeral Notice

Colin Booth
"Boomer"

Passed away peacefully aged 88 at the Southern Cross Hospital.

Thank you to the amazing staff for your care and support.

A graveside service will be held Friday 12th November - 12 noon at the Southern Cross Cemetery.

Refreshments following at the Railway Tavern.

Moorine Rock Tennis Club

- | | |
|-------|---|
| 11/11 | Junior Tennis Coaching 3.30pm |
| 13/11 | Social Tennis, 3pm start
BBQ tea & pooled salads |
| 18/11 | Junior Tennis Coaching 3.30pm |
| 20/11 | Social Tennis, 3pm start
Pizza tea |
| 27/11 | Social Tennis, 3pm start
BBQ tea & pooled salads |

Wanted

Computer literate person willing to help with computer set up and give a lesson on how to use. Willing to pay.

Please call Keith on: 0498 738 798

Yilgarn Bowling Club

Mens

November

- | | |
|--------|---|
| Sat 13 | Pennants: Naremben Gold v Yilgarn @ Naremben |
| Sun 14 | Club Day |
| Sat 20 | Pennants: Merredin Blue v Yilgarn @ Merredin |
| Sun 21 | Club Day
SEBL Combined Sponsors 4's Bruce Rock |
| Sat 27 | Pennants: Yilgarn v Civic Blue |
| Sun 28 | Club Day |

Ladies

November

- | | |
|--------|--|
| Fri 12 | Naremben Carnival @ Naremben |
| Sun 14 | Westonia Carnival @ Westonia |
| Tue 16 | Social Bowls |
| Tue 23 | Triples Championships @ Southern Cross |
| Fri 26 | Champ of Champ Fours @ Naremben |
| Tue 30 | Social Bowls |

AGM

Men's Shed AGM

To be held at the Men's Shed
On Thursday 18th of November 2021 @ 10am

Did you know?

Did you know it is almost a hundred years since farming took off in Yilgarn? The chief reason for the expansion was to repay returning soldiers from the Great War with land. Most were British. Despite the Agricultural Dept advising that Yilgarn was more suited to grazing than cropping, the government went ahead and moved the agricultural boundary from Walgoolan to Ghooli. Eleven hundred farms were created for eleven hundred families. A dozen schools were built. Farm size was a thousand acres as this was considered sufficient. Money was not needed as the Agricultural Bank was prepared to lend until settlers got on their feet, and the district flourished on the back of borrowed money. However the plan to make Southern Cross the centre of the Wheatbelt, failed. Farmers were just getting on their feet when they were hit by ten years of depression, followed by five years of war. The market price for wheat was less than the cost of production. Most new-land farmers walked off and surrendered their farms to the Agricultural Bank, with nothing to show for years of hard work. The worst hit areas were on the eastern fringe of the Wheatbelt: Bullfinch, Turkey Hill, Wheatley, Ghooli, and Miners Settlement. A reconstruction programme followed in the 1940's, with abandoned farms offered to those left on the land. Farm sizes increased to encourage broad acre farming. Unreliable rainfall was still a factor, and conditions had to be at their best for farmers to succeed. The industry then consolidated as neighbour bought out neighbour. The downside was losing farming families from the district, and the business and flow on effect this generated. What will the next 100 years bring!

©Lance Stevens

Southern Cross COVID-19 vaccination clinic

Senior Citizen Centre,
Achernar Street

25 Nov 11:00am - 7:30pm

26 Nov 7:00am - 9:00am

To save time at the clinic, register
on Vaccinate WA



Roll up for WA

COVID-19 Vaccination



Government of Western Australia
WA Country Health Service

We acknowledge the traditional owners of the land and pay our respects to their Elders, past, present and emerging.

SX SPEEDWAY

**WE NEED YOU TO SUPPORT US IN DEVELOPING THE SPEEDWAY
HERE IN THE CROSS!**

WANT TO BECOME A MEMBER?

\$50 PER PERSON

\$20 JUNIOR (10—16)

EVENTS COMING UP

CAR RALLY POKER RUN

DAY RAFFLES

PLUS MUCH MORE!

CONTACT

CAROLINE: 0473 350 591

OR

ROGER: 0467 365 488

FOR MORE INFORMATION





Call for Expressions of Interest

With our AGM Approaching we are making a call for expressions of interest for the position of Entries Secretary

This position includes, but isn't limited to, doing the following:

- Collect entry forms from exhibitors
- Allocate each exhibitor a number.
- Organise the Section books
- Organise the Section boxes
- Correspond with the Chief Hall Steward
- Record all exhibits in Excel
- Tally points
- Fill out appropriate Royal Show Forms

Any interested party must have a basic understanding of Microsoft Excel. The position requires the interested party being present at the complex on both the Thursday and Friday before the Show.

You won't be thrown into the deep end, everyone on the committee will be available to help if you have any issues, and the previous Entries Secretary will be able to answer any questions you may have.

Expressions of Interest or any questions regarding the position can be sent via email to

yilagsecretary@outlook.com

or by mail to

P.O Box 124, Southern Cross WA 6426

To keep your Show going we need your help, join the committee, and come to meetings. Zoom and Skype options are available.



Roll up
for WA

COVID-19 Vaccination

Get the facts on the vax

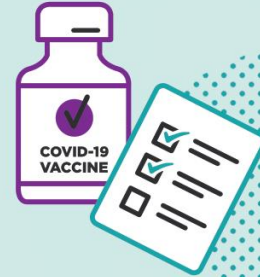

The COVID-19 vaccines are new, and it is very normal for people to have questions. There is so much information – and misinformation – it can be overwhelming. Together, we need to build vaccine confidence because each and every vaccinated person helps us move past the pandemic.

TRUTH



MYTH



The vaccines are safe

Many people around the world worked together to create the COVID-19 vaccine, sharing money and scientists to get it done in just months, without missing any steps. Vaccines are only allowed in Australia after being tested and found to be safe and effective. All vaccines continue to be quality tested and monitored for safety.



The COVID-19 vaccines do not contain live virus and cannot give you COVID-19

The vaccines pretend to be the real virus and teach your body how to defend itself. This will help stop you from getting really sick and going to hospital or even dying.



The vaccine was approved too quickly to be safe.



The vaccine could give you COVID-19.

Get the facts on the vax

TRUTH



MYTH



We do know every ingredient that is in the vaccines

The vaccines are mostly water, with salt, sugar and fats. There is no graphene oxide, gluten, egg, wheat, bee venom, latex or animal products in the vaccines.



The vaccines are providing good protection against the new strains

Two doses of the Pfizer or AstraZeneca vaccine are very effective in protecting people from becoming seriously ill with the new variants, including the Delta strain.



You can choose to be vaccinated

You can make your own decision. Make sure you ask trusted people to help you find facts. False news can be very misleading and dangerous.



A microchip would not fit through the vaccine needle

This myth is based on a fake video circulating on social media.



COVID-19 vaccines can't change your DNA

The vaccines deliver instructions to your cells to build protection (immunity) against the coronavirus. This does not happen in the part of your cells where your DNA is.



Receiving a COVID-19 vaccine does not make you magnetic – anywhere on your body

COVID-19 vaccines do not contain any magnetic ingredients that could do this. You would need a lot of metal to attract a magnet. For example, people take multi vitamins which often contain iron. This doesn't make them magnetic because they are so diluted and spread through your body.



We don't know what's in these vaccines.



There's no point in getting vaccinated due to the new COVID strains.



Doctors want to force people to be vaccinated.



The vaccine contains a microchip to track me.



The vaccine will change my DNA.



The vaccine can make a magnet stick to your arm.

Register and book your COVID-19 vaccination

rollupforwa.com.au



13COVID
(13 26843)

Press *
for interpreter



SUPPORT SERVICES

000 (emergency)

Rural Link: 1800 552 002

Mental Health Emergency Response Line: 1300 555 788

Suicide Call Back Service: 1300 659 467

Lifeline: 13 11 14

Lifeline Text Service: 0477 13 11 14 (only available 6:00 pm to 10:00 pm EST)

Beyond Blue: 1300 224 636

Kids Helpline: 1800 551 800

headspace (9am till 1am EST): 1800 650 890

Samaritans Crisis Line: 135 247

The Salvation Army: 1300 363 622

Crisis Care (Child Protection & Family Support): 1800 199 008

Reachout: www.reachout.com

Mensline: 1300 789 978

Grief Line (midday to 3am EST): 1300 845 745

Alcohol & Drug Support Line: 1800 198 024 or 9442 5000

Parent and Family Drug Support Line: 1800 653 203 or 9442 5050

Narrogin & Upper Great Southern Domestic Violence Helpline 1800 007 570

Wheatbelt Domestic Violence Helpline 1800 353 122

Women's Domestic Violence Helpline: 1800 007 339

Men's Domestic Violence Helpline: 1800 000 599

1800 RESPECT: 1800 737 732

Elder Abuse Helpline WA - 1300 724 679

Suicide Bereavement Service: 0474 076 849

Sexual Assault Referral Centre: 1800 199 888

HealthDirect: 1800 022 222

Holyoake

Northam: (08) 9621 1055

Narrogin: (08) 9881 1999

Merredin: (08) 9081 3396

Victoria Park: (08) 9416 4444

Midland: (08) 9274 7055

Freecall: 1800 447 172

WACHS Wheatbelt Mental Health Service – (08) 9621 0999



MERREDIN VETERINARY CLINIC AND HOSPITAL

Louise French Pty. Ltd. ABN 46 661 403 944



Dr. LOUISE FRENCH B.V.Sc.(Hons)
& ASSOCIATES
Veterinary Surgeons
& Physicians

Po Box 388
29 Todd Street
Merredin WA 6415

Telephone (08) 9041 1734
Facsimile (08) 9041 2791

Southern Cross Clinic Dates 2021

Location: Away Side Football Change Rooms Rec Grounds

November 24th

Please call 90411734 to make an appointment

Introducing



WHEATBELT EQUIPMENT

Your new **JCB** Dealer in
Merredin for JCB Agricultural and Construction Equipment

Sales, Parts and Service

Call (08) 6414 6000

Sales: Wayne Stoner

0427 084 330 or wayne@wheatbelteq.com.au

Parts: Don Laidlaw

don@wheatbelteq.com.au

Service: Colin Sandercoc

www.wheatbeltequipment.com.au

**SOUTHERN CROSS MOTOR MART
VEHICLE SERVICING AND REPAIRS
SPARE PARTS**

From Sparkplugs to Tyres

From Filters to Brakes

AND AUTO ACCESSORIES

24 YEARS IN THE BUSINESS

Ph. 90491590 to book your service

SOUTHERN CROSS TOWING

RAC BREAKDOWN CONTRACTOR

ALL INSURANCES TOWS

Ph. 0428491590 0419867317

***SOUTHERN CROSS MOTOR MART
AUTHORISED STIHL DEALER
CHAINSAWS BRUSHCUTTERS BLOWERS
HEDGETRIMMERS AND MORE
SERVICES AND CHAIN SHARPENING***



COME IN AND SEE US

14 ORION ST (on the highway) MRB1159



Dr Andrea Roberts BVMS,
PO Box 543, MERREDIN WA 6415
Ph: 0428212945 ABN: 23036138418

**Southern Cross 2021 MOBILE VET
Visiting Dates**

Thursday 2nd December

Please ring or text Andrea on 0428212945 for an appointment right to your front door.



Domestic and Commercial

- ~Pre-purchase Inspections
- ~Spiders
- ~Termite Control
- ~Ants
- ~Rodents
- ~Cockroaches
- ~Other Household Pests

***LOCALLY OWNED AND OPERATED
SERVICING THE WHEATBELT***

Phone Deon or Leah King
Phone/Fax: 9041 2018
Mobile: 0428 412 018
PO Box 313, MERREDIN WA 6415
PHD License No 311

Eastern Districts Petfood
BULLFINCH
regular deliveries to
SOUTHERN CROSS

camel, roo, beef, rabbit, roo tails

**Injured or un-stock removed!
Fencing contractor available.
Feral dog control.**

NOW BUYING IN KANGAROO CARCASSES ONLY FROM LICENCED SHOOTERS WITH DEC

Kangaroos under 20kg not accepted.

Also buying in beef & horse for dog bait purposes.

Drop off by appointment only.

Encouraging local farmers to get on board.

PROFESSIONAL. Police clearances available on request. **LICENSED and INSURED.**

Phone Andrew or Tyler Now

9049 5317

FAMILY COUNSELLING SERVICE

WHEATBELT AGCARE

COMMUNITY SUPPORT SERVICES INC.



FAMILY COUNSELLOR

...helping rural people meet the challenges of change

- Shires Serviced:**
- ◆ Westonia
 - ◆ Yilgarn
 - ◆ Kellerberrin
 - ◆ Merredin
 - ◆ Mount Marshall
 - ◆ Mukinbudin
 - ◆ Nungarin
 - ◆ Trayning

WHEATBELT AGCARE...

"providing free, independent and confidential family counselling for the Wheatbelt."

Contact: Kaye Bell
PO Box 101
Nungarin WA 6490
Phone: (08) 9046 5091
Fax: (08) 9046 5063
Mobile: 0488 465 081



Supported by the

SOUTHERN CROSS

1,012m2



What A Delight!

- Ideal family home with plenty of open plan living space
- 4 bedrooms, 2 of which have built in robes and full length mirrors
- Master bedroom has been well thought of being a good size with, walk in robes and en-suite
- Kitchen has an abundance of storage options and overlooks the patio area.
- The living area features a large tile fire the home is also serviced by an evaporative ducted air conditioner and reverse cycle air conditioner in the master bedroom
- Hallway connects all bedrooms, family bathroom and laundry whilst also having a large linen cupboard.
- Laundry has a separate storage room and separate toilet
- Large backyard with established luscious lawn and low maintenance flower beds
- This home is the whole package, viewings recommended.

Genuine Enquiries Only

P.O.A

Phone: 0409 825 317
0427 990 591



Eye Tests
Katie Jorgensen
from West Specs
Kalgoorlie

will be visiting
Southern Cross on
Tuesday 30th November

Eye tests will be at the
Southern Cross Hospital.

For appointments please call the
Southern Cross
Pharmacy on 90491056

Property management
service available
For Regional WA

Getz Stuff Done
Licensed Real Estate
TC80043
0419 764 454

Services Listing



We specialise in All Types Of Pests

Deon & Leah King

0428 412 018

PO Box 313

Merredin WA 6415

State Licence No. 4294

Phone/Fax: 9041 2018

Registration No. 311

Services Listing space available!

Please contact the CRC for
further information.

9049 1688

crc@yilgarn.wa.gov.au

R.J.S Labour Services

Rob Southall

Mobile: 0487 834 002

Gardening Services

Handyman Services

And other services

Reasonable rates

7 days a week

8am—5.30pm

**MOORINE ROCK
BUILDERS**



Quality Work at Reasonable Prices

- 15 Year's Experience
- Repairs
- Renovations
- Maintenance
- Additions and Alterations
- Call for an estimate

Nick Walsh

Owner

Mobile - 0499 465 351

Address - 68 McInnes Street, Moorine Rock

Email - nick.mrbuilder@gmail.com



Southern Cross Tyre & Auto Services

License No: MRB5934 ARC Lic No: AU37376

8-10 Spica Street,

Southern Cross WA 6426

Ph: 9049 1172 Email: info@sxtas.com.au

Website: www.sxtas.com.au

Tyres; Car, 4WD, Truck, Agricultural &
Earthmoving

Hydraulics, Automotive Parts & Servicing,
Agriculture, Mining, Kalexpress Freight
Depo, BOC Gas & Elgas Agents, Vehicle
& Equipment Hire.

Find Us on Facebook!

Calendar of Events

Thu 18 Nov	AGM: Yilgarn Men's Shed @ Men's Shed 10am
Thu 18 Nov	Shire Council Meeting @ Council Chambers 4pm
Wed 24 Nov	Merredin Veterinary Clinic in town @ changerooms at the Oval
25—26 Nov	Southern Cross COVID-19 Clinic @ Senior's Centre (see page 13 for times)
Thu 2 Dec	Pat & Chat Mobile Vet in town
Fri 10 Dec	SCDHS End of Year Presentation Night
Sat 11 Dec	Moorine Rock PS End of Year Concert & Community Christmas Party
Thu 16 Dec	Shire Council Meeting @ Council Chambers 4pm
Fri 17 Dec	Carols by Candlelight @ Senior Citizen's Centre, 6pm
Sat 18 Dec	Shire of Yilgarn Extraordinary Election 2021
Sun 19 Dec	Southern Cross Community Christmas Tree & Volunteer Thank-You BBQ

Looking to get involved in a group or club? There are many local groups you can join!

- | | | |
|--------------------------------------|-------------------------------------|-----------------------------------|
| ✓ Art Group | ✓ Southern Cross St John Ambulance | <i>Sporting groups including:</i> |
| ✓ Country Women's Association | ✓ Southern Cross Vol. Fire & Rescue | ✓ Basketball |
| ✓ P & C / P & F Organisations | ✓ Volunteer Bush Fire Brigade | ✓ Darts |
| ✓ Patchworking | ✓ Yilgarn Agricultural Society | ✓ Football |
| ✓ Progress Associations | ✓ Yilgarn Community Support Group | ✓ Golf |
| ✓ Scrapbooking | ✓ Yilgarn Entertainers | ✓ Lawn Bowls |
| ✓ Senior Citizen's Centre activities | ✓ Yilgarn History Museum | ✓ Motorcycle Club |
| ✓ Southern Cross Gardening Club | ✓ Yilgarn Men's Shed | ✓ Netball |
| ✓ Southern Cross Hospital Auxiliary | ✓ Yilgarn Motoring Enthusiasts | ✓ Shooting |
| | | ✓ Tennis |

Recycling Days 2021

Nov 12

Nov 26

Dec 10

Dec 24

