

\$1

Crosswords

Volume 23

Issue 6

17 March 2022

End of Summer Pool Party



Southern Cross Aquatic Centre

Friday 25th March
6 - 9pm

Free
Sausage
sizzle



The Crosswords is produced by the Southern Cross CRC,
PO Box 178, Canopus St,
Southern Cross WA 6426

Phone: 08 9049 1688 Fax: 08 9049 1686

Email: crc@yilgarn.wa.gov.au

Crosswords Disclaimer:

The Shire of Yilgarn supports the production of this community newsletter the content of which will include articles or comments from advertisers and contributors. The Shire does not accept responsibility for the content or accuracy of any of the information supplied by advertisers or contributors.

**Shire of Yilgarn
Emergency information hotline**

Call (08) 9487 8777

for information relating to bushfire issues including vehicle movement & harvest bans, road closures, flood or other local emergency matters.

Southern Cross Landfill Times

The Tip Shop will also be open during the below hours.

Monday	1:00pm to 4:00pm
Tuesday	1:00pm to 4:00pm
Wednesday	Closed
Thursday	Closed
Friday	1:00pm to 4:00pm
Saturday	10:00am to 4:00pm
Sunday	10:00am to 4:00pm

Crosswords Advertising Rates 2021/22 (as of 1 July 2021)

Business Advertisements (Business premises outside of the Shire of Yilgarn)	Black		Colour	
	No Typesetting	With Typesetting	No Typesetting	With Typesetting
Full Page (A4)	\$35.00	\$55.00	\$160.00	\$180.00
1/2 Page (A5)	\$20.00	\$30.00	\$90.00	\$100.00
1/4 Page	\$15.00	\$25.00	\$50.00	\$60.00

Local Business and Non-Profit Organisations Advertisements

(Business premises within the Shire of Yilgarn)

Full Page (A4)	\$30.00	\$50.00	\$130.00	\$160.00
1/2 Page (A5)	\$15.00	\$18.00	\$70.00	\$90.00
1/4 Page	\$10.00	\$15.00	\$35.00	\$40.00

Lineage (Employment, Real Estate, Garage Sales maximum 6 lines)	\$8.00
-----------------------------------------------------------------	--------

Advert size specifications for Crosswords (W x H)

- 1/4 page vertical 90mm x 120mm
- 1/4 page horizontal 180mm x 60mm
- 1/2 page vertical 90mm x 270mm
- 1/2 page horizontal 180mm x 120mm
- A4 Full page 180mm x 270mm

A5 adverts which are not horizontal will be displayed in print on their side to ensure no modification to advertisements.



DON'T FORGET!
Crosswords' submissions
close every 2nd Tuesday at 12.00 noon

2022 Publishing Dates

Deadline 12 noon	Publishing Date
29/03/2022	31/03/2022
12/04/2022	14/04/2022
26/04/2022	28/04/2022
10/05/2022	12/05/2022
24/05/2022	26/05/2022
7/06/2022	9/06/2022
21/06/2022	23/06/2022
5/07/2022	7/07/2022
19/07/2022	21/07/2022
2/08/2022	4/08/2022
16/08/2022	18/08/2022
30/08/2022	1/09/2022
13/09/2022	15/09/2022
27/09/2022	29/09/2022
11/10/2022	13/10/2022
25/10/2022	27/10/2022
8/11/2022	10/11/2022
22/11/2022	24/11/2022
6/12/2022	8/12/2022

SX SPEEDWAY

MEETS 1ST TUESDAY EVERY MONTH
AT SENIORS CENTRE, 6PM
ALL WELCOME
COME AND SEE WHAT IS HAPPENING
WITH THE SPEEDWAY AND ANY NEW
IDEAS ARE WELCOME

Church Notices / Updates

Catholic Church

48 Altair Street, Southern Cross
SX Presbytery: 9049 1049 (Sun to Mon)
Bruce Rock Presbytery: 9061 1094 (Tues to Sat)
Email: yilgarnwestoniacatholic@gmail.com
Facebook: Yilgarn/Westonia Catholic Community
YouTube: Yilgarn Westonia Catholic

As at publication, Our Lady of Montserrat church is operating at 100% capacity. Please check the parish Facebook page for any updates. COVID-19 protocols are posted as a notice on the front door of the church. Please read this notice carefully before entering.

Mass Times

Saturday 6:00pm @ Bruce Rock parish
Sunday 5:30pm @ OLM church

Saturday evening Mass will be live-streamed from Bruce Rock parish each weekend. The live-stream is for those for whom getting to OLM church on Sunday evening is impractical. Live-streamed Masses will continue to be available in "Catch-up" mode via the parish YouTube channel.

Uniting Church

Services for the Uniting Church are held on the first Sunday of each month.

Contact:

Cheryl Auld 9049 8026

Diane Della Bosca 9049 1149

Anglican Church

Antares Street, Southern Cross

Enquiries: Leonie Gethin

Ph.: (08) 9049 1222

2022 Christ Church Southern Cross

Anglican Services

All services are held at 11.00am on Saturdays

Everyone is warmly invited to come along

9th April (Palm Sunday Service)

19th June (Annual Meeting follows)

20th August

15th October

17th December (Christmas Service)

ANNUAL ELECTORS MEETING 2020/2021 FINANCIAL YEAR

Pursuant to section 5.29(1)(a) of the Local Government Act 1995, notice is hereby given that the Annual Meeting of Electors of the Shire of Yilgarn will be held on **Thursday 17 March 2022** in the Council Chambers, Antares Street, Southern Cross commencing at **6.00pm**.

The Order of Business will be as follows:-

- 1) Attendance and Apologies
- 2) Confirmation of Previous Minutes
Minutes of Annual Electors meeting held on Tuesday, 9 February 2021.
- 3) Adoption of the Annual Report and Financial Statements for the 2020/2021 Financial Year.
- 4) Adoption of the 2020/2021 Auditor's Report.
- 5) Adoption of the Shire President's Report.
- 6) Adoption of the CEO's Report.
- 7) General Business or Other Business at the Discretion of the Shire President or as approved by the Electors present.
- 8) Closure

A copy of the Annual Report is available on the Shire of Yilgarn's website www.yilgarn.wa.gov.au.

Electors wishing to ask questions that require research are asked to submit same in writing by **Monday, 14 March 2022**.

Nic Warren
Chief Executive Officer



GENERAL HAND – ROAD CONSTRUCTION & MAINTENANCE

The Shire of Yilgarn invites applications for the position of General Hand Road Construction and Maintenance. The primary responsibilities of the position are the operation of road maintenance equipment (road rollers, front-end loaders, 8 wheel tip trucks and water trucks). The applicant must have a **minimum HR manual drivers licence**.

This position operates out of the works depot located in Arcturus Street, Southern Cross under the supervision of the Executive Manager Infrastructure.

The applicant must be physically fit as this position requires work outdoors and in all kinds of weather. Some of the work is physically demanding as it involves bending, lifting and handling various types of tools and equipment.

An information package is available at www.yilgarn.wa.gov.au. Further information can be obtained by contacting Executive Manager Infrastructure – Glen Brigg on 0409 791 135.

Written applications, addressed to the CEO and marked confidential, will be received up to **4:00pm** on **Wednesday 30 March 2022**.

Nic Warren
Chief Executive Officer

Shire of Yilgarn
PO Box 86
SOUTHERN CROSS WA 6426

PLEASE NOTE: Canvassing of Councillors will disqualify. The successful applicant is required to obtain relevant police checks, and to provide evidence of all claimed qualifications prior to commencing employment. This position is subject to a Pre-Employment Medical and a National Police Clearance.



Government of Western Australia
WA Local Government Grants Commission

NOTICE OF PUBLIC HEARING

**Shire of Yilgarn
Thursday 31 March 2022
Commencing at 11:15am and concluding at 1:15pm**

Order of Proceedings:

1. Shire to open the hearing
2. Introduction by the Chair of the Commission
3. Presentation by the Commission on its role, function and the process it uses to determine Financial Assistance Grants
4. Discussion on Shire submission (if submitted)
5. Close of hearing

Please note that due to COVID restrictions currently in place in WA, this meeting will be held online, via the Microsoft Teams platform. A link to the meeting can be provided by contacting the Commission staff – who can also provide further information on how to join the meeting online.

The WA Local Government Grants Commission makes annual recommendations to the State Minister for Local Government on the allocation of Financial Assistance Grants to local governments in Western Australia.

In accordance with the Commonwealth Act, the *Local Government (Financial Assistance) Act 1995*, the Commission is required to conduct public hearings with local governments in connection with the Financial Assistance Grant recommendations and also to discuss any submissions made to the Commission by local governments.

Organisations or persons wishing to make a submission, in connection with the Financial Assistance Grant recommendations of the Commission, at the above hearing, are requested to register their interest with:

Ms Julie Craig
WA Local Government Grants Commission
Tel: (08) 9492 9830
E-mail: julie.craig@dlgsc.wa.gov.au

COMING SOON!!!! (keep an eye in Crosswords for the start date!)

AFTER SCHOOL LEGO® CLUB

MONDAYS
(SCHOOL DAYS ONLY)

3:15 PM - 4:30 PM

FREE!



CAN YOU BUILD THE WEEKLY LEGO® CHALLENGE?



SOUTHERN CROSS CRC

PARENTS/GUARDIANS ARE REQUIRED TO STAY WITH THEIR CHILD/CHILDREN

ATTENDING THE AFTER SCHOOL LEGO® CLUB.

TEA AND COFFEE (FOR THE ADULTS!) AND JUICE BOXES WILL BE PROVIDED.



Community News

AGM

Yilgarn Motoring Enthusiasts Inc.

We will be holding our AGM on Sunday 3rd of April 2022.

The meeting will be held at our club room at 10am.

Death Notice



Liz Nanos

Sorry to lose a dear lady
Sympathy to the family
Wendy Grey

Condolences to Lethal on
the passing of Liz,
From all of us in Bullfinch



Yilgarn Bowling Club

Mens

Sat 19 Pennants: Yilgarn v Merredin Red
Sun 20 Club Day
Sat 26 Closing Day, Bob Clarke Memorial Day
Pennants 1st 3rd, TBA
Sun 27 Pennant Grand Final, Westonia
April 9-10 Champ of Champ Singles Narembeen

Ladies

Fri 18 Champ of Champ Singles, Corrigin
Tue 22 Social Bowls / Closing Day / Meeting

Moorine Rock Tennis Club

Sat 19 Mar Social Tennis, sponsored by Agvise
3pm start
BBQ tea & pooled salads

Sat 26 Mar Social Tennis
3pm start, Pizza tea

Sat 2 Apr Closing Day
Captains vs Presidents
Teams event
Sponsored by Barto Gold
3pm start, Pasta tea

Did you know?

Did you know that a cordial factory was situated at the rear of the present supermarket in the early years? Harry Hine unearthed a pile of old bottles with his grader not so long ago. The museum has one of the bottles embossed with the owner's name, 'Cohn's Cordials.' Afterwards the cordial factory was sold and moved to a farm a mile east of town belonging to Owen McMahon, where water for cordials was condensed from the nearby lake. A large pile of wood ash still marks the spot where the factory and water condenser stood. The property is now in the hands of the Wesley family. Cordial was popular for disguising the bland taste of condensed water. Getting back to Isador Cohn, he was a mover and shaker in the early years, being part owner of the Club Hotel, as well as five shops situated where the present Supermarket stands. Not long after the five shops were finished, a local wag defaced the sign 'Cohn's Buildings' with paint, leading to a reward being offered to nab the culprit. It was the first case of graffiti in town. However the hotel and the shops were built with adobe bricks (mud and straw) and were condemned 15 years later, being rebuilt in conventional brick during 1905. Cohn was a 'warm' supporter of the Forrest government, securing all bar one of the lucrative mail contracts in the newly found eastern goldfield. He also secured several hotel licenses. In addition he owned Cobb and Co stage line to Coolgardie, the coach starting from outside the Club Hotel. Cohn was a good town man, serving on both the Council and Road Board, as well as being a Justice of the Peace. Although he made a lot of money, he lost it all through poor investments. He died bankrupt.

©Lance Stevens

Yilgarn Community Support Group
Proudly presents the

Yilgarn Ladies Day

May 7, 2022

commencing at 10.30am

Senior Citizens Centre



- Guest Speakers
- Light Lunch
- Stalls

if you are interested in holding a stall at the Ladies Day, please
contact Lisa Boso at yicsg.inc@gmail.com

\$20 per person - tickets on sale @
<https://www.trybooking.com/BYELM>

"There is no force more powerful than
a woman determined to rise"





SAFEFARMSWA
SINCE 1994



Work Health & Safety Seminar

The workshop content includes:

- WHS Legislation inc Industrial Manslaughter
- Inductions – who, when, why including employees and contractors
- Roles and responsibilities of employers & workers
- How to prepare for a farm audit with WorkSafe
- Documentation and working towards compliance
- The workshop will be practical, comprehensive and will help you to improve your awareness and increase efficiencies in your business leading to improved profits
- Covid19 and your workforce

SafeFarms WA is the leading NFP group for the farming industry in Western Australia, providing tools and information to assist with working towards compliance with work, health and safety legislation.

DATE :
23rd March
2-5pm

Venue: Mount Hampton Hall

Cost: Nil

*RSVP: to
Linda Rose
0437530848 by Monday
21st March*

**Hamburger Tea
provided**

Bar Facilities available

MARK THE DATE

The Yilgarn Agricultural Show is back for 2022 on the 27th of August !

We look forward to the Communities continued support.

Businesses please support the Schedule by putting your advertisements in. Companies/Businesses wishing to sponsor please

contact us on: yilagsecretary@outlook.com

Donations all go towards bringing our community a great Show

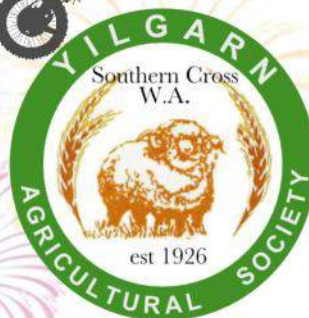



IMAGINE ZERO DEATHS AND SERIOUS INJURIES, THEN ASK...

How Can I Reduce KSIs?

Killed or serious injuries (KSIs) are road crashes that result in death or life-changing injuries. Federal, State and Local Governments are working hard to eliminate KSI crashes: while understanding that people will always make mistakes, we can all do something to improve road safety.

Distraction

Distracted drivers are at a serious risk on our roads. If you glance away from the road in front of you when driving for just two seconds at 60km/h, you're effectively driving blind for 33 metres. Even worse, at 100km/h, you miss 55 metres of road.

Mobile phones, activity along the street, children in the back seat, adjusting vehicle or radio settings or eating a snack can all cause a driver to be distracted from their most important task – driving safely.¹

In regional WA, because of the distances travelled, remote locations and fewer vehicles on the road, a crash could easily become a serious injury or fatal crash before help arrives.



The Shire of Yilgarn supports road safety

¹ Road Safety Commission [Mobile phones and distractions \(www.wa.gov.au\)](http://www.wa.gov.au)

A BIG Thanks
to our Sponsors!

2022 MOORINE ROCK P&C FOOTY TIPPING COMPETITION

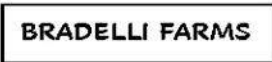

SOUTHERN CROSS TYRE & AUTO SERVICES

8-10 SPICA STREET
SOUTHERN CROSS, WA, 6426

ABN: 48 041 068 255



Merredin Toyota



Safety first, what's the rush?



COVID-19: Testing and isolation protocols



I have tested positive for COVID-19

With COVID-19 in the community, it is important for you to know what to do to keep yourself and others safe. This protocol will help you know when and how long you need to isolate for if you are COVID-19 positive.

If you return a positive Rapid Antigen Test (RAT), you must register your result with the Department of Health.

Isolate at home for 7 days.



No symptoms after 7 days
No further test is required.



Symptoms develop
Remain in isolation until symptoms cease.



OR

You can leave home. Wear a mask indoors and outdoors for the next 7 days.



You are cleared by a medical professional.



Symptoms include:



Fever



Sore/scratchy throat



Runny nose



Fatigue



Shortness of breath



Dry cough

WA.gov.au

We're all in this *together.*



COVID-19: Testing and isolation protocols



I am a close contact and have no symptoms

With COVID-19 in the community, it is important for you to know what to do to keep yourself and others safe. This protocol will help you know what to do if you are a close contact but have no symptoms.

Isolate for 7 days from date of contact.



Take a PCR or RAT on day 1.



Symptoms

Refer to 'I am a close contact who develops symptoms' protocol.



Test negative

Continue to isolate. If you took a RAT on day 1, take another RAT 24 hours later and continue to isolate if negative. Take another PCR on day 6 or RAT on day 7.

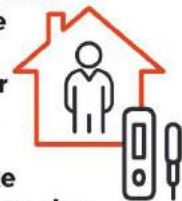

Test positive

Refer to the 'I have tested positive to COVID-19' protocol.



Test negative

If you have no symptoms on day 7, you can leave your home providing there are no new cases in your household. For the next 7 days, wear a mask indoor and outdoors and don't visit high risk settings (exemptions apply).



If someone in your household tests positive, isolate for 7 days (start this process again).





COVID-19: Testing and isolation protocols



I am a close contact who develops symptoms

With COVID-19 in the community, it is important for you to know what to do to keep yourself and others safe. This protocol will help you if you have symptoms and are a symptomatic close contact of someone who has tested positive for COVID-19.

Isolate for 7 days from date of contact.

Take a PCR or RAT on day 1.

Test positive
Refer to the 'I have tested positive to COVID-19' protocol.

Test negative
Continue to isolate. If you took a RAT on day 1, take another 24 hours later and continue to isolate if negative. Take another PCR on day 6 or RAT on day 7.

For the next 7 days, wear a mask indoors and outdoors, and don't visit high risk settings (exemptions apply).

Test negative
You can leave your home after day 7 of isolation, providing your day 6 PCR or day 7 RAT was negative and there are no new cases in your household.

Symptoms include:

Fever	Runny nose
Fatigue	Sore/scratchy throat
Dry cough	Shortness of breath



COVID-19: Testing and isolation protocols



I am a close contact and a critical worker

This protocol is for critical workers who are close contacts of someone who tests positive for COVID-19. This will come into effect with very high caseloads and when required, based on health advice.

Contact your employer
You may be exempt from isolation requirements in order to attend work but only if it is necessary for continuity of critical operations, and other options have been exhausted.



Symptoms

Refer to 'I am a close contact who develops symptoms' protocol.



No symptoms

To go to work, you must take a RAT every day for 7 days.



Test positive

Refer to the 'I have tested positive to COVID-19' protocol.



If you test negative and you are going to work:

- you must isolate outside of work for 7 days
- wear a surgical mask outside home
- follow workplace safety requirements
- if possible, travel alone to work
- if not possible, wear a mask while car-pooling or using public transport



Symptoms include:

- | | |
|-----------|----------------------|
| Fever | Runny nose |
| Fatigue | Sore/scratchy throat |
| Dry cough | Shortness of breath |



COVID-19: Testing and isolation protocols



I am not a close contact and I have symptoms

With COVID-19 in the community, it is important for you to know what to do to keep yourself and others safe. This protocol will help you know what to do if you have symptoms.

Get a PCR or RAT on day 1 and isolate until your results come back.

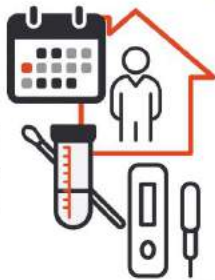

Test negative

You are not required to isolate. But you should stay home where possible, until your symptoms clear.



Test positive

Refer to the 'I have tested positive to COVID-19' protocol.



Symptoms include:



Fever



Sore/scratchy throat



Runny nose



Fatigue



Shortness of breath



Dry cough



presents:

COMEDY GOLD 2022

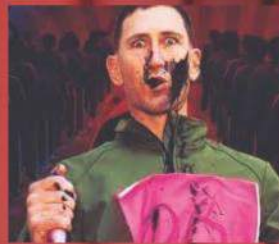

Tickets just \$10 each!

Southern Cross Community
Centre

Friday 19th August 2022 - 7pm

BYO drinks & nibbles

SAVE THE DATE!!



IMAGINE ZERO DEATHS AND SERIOUS INJURIES, THEN ASK...

How Can I Reduce KSIs?

Killed or serious injuries (KSIs) are road crashes that result in death or life-changing injuries. Federal, State and Local Governments are working hard to eliminate KSI crashes: while understanding that people will always make mistakes, we can all do something to improve road safety.

Take Steps to Prevent Driver Fatigue

If you're heading away, make sure you get a good sleep the night before your trip, take a break from driving at least every two hours – swap drivers, stop for a walk or a power nap, or enjoy a coffee for the driver at a Coffee Stop or Driver Reviver location.

Watch out for the fatigue warning signs – blinking a lot or squinting, yawning or having trouble keeping your head up, closing your eyes for a moment or losing focus, wandering thoughts, missing a road sign or braking too late, drifting over the centre line or on to the side of the road or seeing 'mirages' ahead.



The Shire of Yilgarn supports road safety



Pulse oximeter

What you need to know!

- Are you non-Aboriginal and over 65?
- Are you Aboriginal and over 50?
- Are you pregnant?



If you answered YES to any of the above – collect a free pulse oximeter from the Southern Cross CRC today!

What is a pulse oximeter?

It is a small, peg-like device that clips onto your fingertip to read your heart rate and blood oxygen level. It takes only one minute to work, is reusable and can be shared between other people in your household.



Why do I need one?

If you become COVID-19 positive, you may need to be remotely monitored through the WA COVID Care at Home program. By having a pulse oximeter already in your home, a health professional can assess you and provide health advice from the comfort of your home.

Visit [WA COVID Care at Home](#) for more information.

Where do I get one?

Visit the CRC to collect a free pulse oximeter for you and your household (each eligible household can receive one pulse oximeter but supplies are limited).

Do **not** pick up a pulse oximeter if you are already COVID-19 positive. If you have already received a positive COVID-19 test result, the Department of Health will contact you and provide further information.

Visit [COVID-19 \(coronavirus\) \(healthywa.wa.gov.au\)](#) for more information.

This document can be made available in alternative formats on request for a person with disability.

© Department of Health 2022

Copyright to this material is vested in the State of Western Australia unless otherwise indicated. Apart from any fair dealing for the purposes of private study, research, criticism or review, as permitted under the provisions of the *Copyright Act 1968*, no part may be reproduced or re-used for any purposes whatsoever without written permission of the State of Western Australia.

healthywa.wa.gov.au



Department of
Primary Industries and
Regional Development

*We're working for
Western Australia.*

Access \$10 000 to support your carbon farming future

Carbon Farming Voucher Program – now open

If you're a farmer interested in learning more about carbon farming, take advantage of this unique opportunity and apply for a voucher.



The program will support farmers in the South West Land Division:

- ✓ **Make the right investment decisions**
around integrating carbon sequestration activities into their business.
- ✓ **Seek advice to develop a soil or vegetation Land Management Strategy**
advisors may include agronomists, natural resource, carbon or other specialist areas.
- ✓ **Access vouchers valued up to \$10 000**
with participants to contribute one tenth of the value (\$1000).

Apply now
scan the QR code



agric.wa.gov.au/CF-VP

PF006-22

LAND FOR LEASE

750 acres (300ha) of arable farm land available to lease for normal farming practices in Ghooli, please contact Lance at:
lanced401@gmail.com
for more information



NEUTRALISE & FERTILISE Farming is a grind on the farmers and the soil **WESSIE AGMAG**

My customers tell me its
VIAGRA for sandy soils !!

13% Mg, 6%Fe, 4%Ca
+ Cu, Co, Zn, Se, Mn, K, P, S, & Mo
Crushed & Screened Clay
4 Sand, Gravels & Intermediates
local Westonia Pickup
\$18/t GST included

0428 467 766 &
It's VIAGRA FOR SANDY SOILS

FOR SALE

YAMAHA DT175E Original 7725K
New Chain and sprockets
\$2200 ono
Ph: 9049 5327



being **active**, having a
sense of **belonging** and
having a **purpose** in life all
contribute to happiness
and good **mental health**

**SOUTHERN CROSS MOTOR MART
VEHICLE SERVICING AND REPAIRS
SPARE PARTS**

From Sparkplugs to Tyres

From Filters to Brakes

AND AUTO ACCESSORIES

24 YEARS IN THE BUSINESS

Ph. 90491590 to book your service

SOUTHERN CROSS TOWING

RAC BREAKDOWN CONTRACTOR

ALL INSURANCES TOWS

Ph. 0428491590 0419867317

***SOUTHERN CROSS MOTOR MART
AUTHORISED STIHL DEALER
CHAINSAWS BRUSHCUTTERS BLOWERS
HEDGETRIMMERS AND MORE
SERVICES AND CHAIN SHARPENING***



COME IN AND SEE US

14 ORION ST (on the highway) MRB1159

MERREDIN VETERINARY CLINIC AND HOSPITAL

Louise French Pty. Ltd. ABN 46 661 403 944



Dr. LOUISE FRENCH B.V.Sc.(Hons)
& ASSOCIATES
Veterinary Surgeons
& Physicians

Po Box 388
29 Todd Street
Merredin WA 6415

Telephone (08) 9041 1734
Facsimile (08) 9041 2791

Southern Cross Clinic Dates 2022

Location: Away Side Football Change Rooms Rec Grounds

March 30th

June 22nd

September 14th

April 27th

July 20th

October 12th

May 25th

August 17th

November 9th

December 7th

Please call 90411734 to make an appointment

Eastern Districts Petfood **BULLFINCH**

regular deliveries to
SOUTHERN CROSS

camel, roo, beef, rabbit, roo tails

Injured or un-stock removed!
Fencing contractor available.
Feral dog control.

NOW BUYING IN KANGAROO CARCASSES ONLY FROM LICENCED SHOOTERS WITH DEC

Kangaroos under 20kg not accepted.

Also buying in beef & horse for dog bait purposes.

Drop off by appointment only.

Encouraging local farmers to get on board.

PROFESSIONAL. Police clearances available on request. **LICENSED and INSURED.**

Phone Andrew or Tyler Now

9049 5317

LOCAL PEST CONTROL

Domestic and Commercial

- ~Pre-purchase Inspections
- ~Spiders
- ~Termite Control
- ~Ants
- ~Rodents
- ~Cockroaches
- ~Other Household Pests

LOCALLY OWNED AND OPERATED SERVICING THE WHEATBELT

Phone Deon or Leah King
Phone/Fax: 9041 2018
Mobile: 0428 412 018
PO Box 313, MERREDIN WA 6415
PHD License No 311

Want a property manager who Getz Stuff Done?

**One that delivers the service
you expect?**

Then call me, call me again!

Property management service
available
For Regional WA

Getz Stuff Done
Licensed Real Estate
TC80043

0419 764 454

<http://gsdpropertymanagement.com.au/>

SOUTHERN CROSS

1,012m²



What A Delight!

- Ideal family home with plenty of open plan living space
- 4 bedrooms, 2 of which have built in robes and full length mirrors
- Master bedroom has been well thought of being a good size with, walk in robes and en-suite
- Kitchen has an abundance of storage options and overlooks the patio area.
- The living area features a large tile fire the home is also serviced by an evaporative ducted air conditioner and reverse cycle air conditioner in the master bedroom
- Hallway connects all bedrooms, family bathroom and laundry whilst also having a large linen cupboard.
- Laundry has a separate storage room and separate toilet
- Large backyard with established luscious lawn and low maintenance flower beds
- This home is the whole package, viewings recommended.

Genuine Enquiries Only

P.O.A

Phone: 0409 825 317
0427 990 591

Crosswords for

FREE?!

If you wish to receive the
Crosswords for free via email, send
an email to crc@yilgarn.wa.gov.au
to register.

Services Listing

LOCAL PEST CONTROL

We specialise in All Types Of Pests

Deon & Leah King

0428 412 018

PO Box 313

Merredin WA 6415

State Licence No. 4294

Phone/Fax: 9041 2018

Registration No. 311

Services Listing space available!

Please contact the CRC for
further information.

9049 1688

crc@yilgarn.wa.gov.au

R.J.S Labour Services

Rob Southall

Mobile: 0487 834 002

Gardening Services

Handyman Services

And other services

Reasonable rates

7 days a week

8am—5.30pm

**MOORINE ROCK
BUILDERS**



Quality Work at Reasonable Prices

- 15 Year's Experience
- Repairs
- Renovations
- Maintenance
- Additions and Alterations
- Call for an estimate

Nick Walsh

Owner

Mobile - 0499 465 351

Address - 68 McInnes Street, Moorine Rock

Email - nick.mrbuilder@gmail.com



Southern Cross Tyre & Auto Services

License No: MRB5934 ARC Lic No: AU37376

8-10 Spica Street,

Southern Cross WA 6426

Ph: 9049 1172 Email: info@sxtas.com.au

Website: www.sxtas.com.au

Tyres; Car, 4WD, Truck, Agricultural &
Earthmoving

Hydraulics, Automotive Parts & Servicing,
Agriculture, Mining, Kalexpress Freight
Depo, BOC Gas & Elgas Agents, Vehicle
& Equipment Hire.

Find Us on Facebook!

Calendar of Events

Thu 17 Mar	Shire of Yilgarn Council Meeting @ Council Chambers, 4pm
Thu 17 Mar	Pat & Chat Mobile Vet in town
Wed 23 Mar	SafeFarmsWA workshop @ Mount Hampton Hall — front cover for details
Wed 30 Mar	Merredin Veterinary Clinic in town @ oval changerooms
Sun 3 Apr	Yilgarn Motoring Enthusiasts AGM @ clubroom 10am
Tue 5 Apr	SX Speedway meeting @ Senior Centre 6pm
Thu 7 Apr	Pat & Chat Mobile Vet in town
Thu 21 Apr	Shire of Yilgarn Council Meeting @ Council Chambers, 4pm
Mon 25 Apr	ANZAC Day
Wed 27 Apr	Merredin Veterinary Clinic in town @ oval changerooms
Tue 3 May	SX Speedway meeting @ Senior Centre 6pm
Sat 18 Jun	SXMCC 100 Mile
10 & 11 Sep	SXMCC 2 Day

ATTENTION CLUBS AND GROUPS!

Send through your annual club/group events, important dates and opening/closing days to crc@yilgarn.wa.gov.au to have them featured on the calendar of events for 2022!

Looking to get involved in a group or club? There are many local groups you can join!

- | | | |
|--------------------------------------|-------------------------------------|-----------------------------------|
| ✓ Art Group | ✓ Southern Cross St John Ambulance | <i>Sporting groups including:</i> |
| ✓ Country Women's Association | ✓ Southern Cross Vol. Fire & Rescue | ✓ Basketball |
| ✓ P & C / P & F Organisations | ✓ Volunteer Bush Fire Brigade | ✓ Darts |
| ✓ Patchworking | ✓ Yilgarn Agricultural Society | ✓ Football |
| ✓ Progress Associations | ✓ Yilgarn Community Support Group | ✓ Golf |
| ✓ Scrapbooking | ✓ Yilgarn Entertainers | ✓ Lawn Bowls |
| ✓ Senior Citizen's Centre activities | ✓ Yilgarn History Museum | ✓ Motorcycle Club |
| ✓ Southern Cross Gardening Club | ✓ Yilgarn Men's Shed | ✓ Netball |
| ✓ Southern Cross Hospital Auxiliary | ✓ Yilgarn Motoring Enthusiasts | ✓ Shooting |
| | | ✓ Tennis |

Recycling Days 2022

Mar 25

Apr 8

Apr 22

May 13

May 27

Jun 10

Jun 24

