

\$1

Crosswords

Volume 23

Issue 11

26 May 2022

Southern Cross COVID-19 vaccination clinic

Roll up
for WA

COVID-19 Vaccination

Southern Cross
Community Centre
25 Antares St, Southern Cross, 6426

Wed 8 June, 2022
8:00am - 1:00pm

Ages 5+ eligible

Get your free COVID-19 vaccine to ensure you have the best protection against COVID-19. Child and adult COVID-19 vaccines are available.

Everyone aged 5+ years can receive a free COVID-19 vaccine. Medicare cards are not needed to get vaccinated.

Walk-in
clinic.

We acknowledge the traditional owners of the land and pay our respects to their Elders, past, present and emerging.



Government of Western Australia
WA Country Health Service



The Crosswords is produced by the Southern Cross CRC,
PO Box 178, Canopus St,
Southern Cross WA 6426

Phone: 08 9049 1688 Fax: 08 9049 1686

Email: crc@yilgarn.wa.gov.au

Shire of Yilgarn Emergency information hotline

Call (08) 9487 8777

for information relating to bushfire issues including vehicle movement & harvest bans, road closures, flood or other local emergency matters.

Southern Cross Landfill Times

The Tip Shop will also be open during the below hours. EFTPOS available for fee payment.

Monday	1:00pm to 4:00pm
Tuesday	1:00pm to 4:00pm
Wednesday and Thursday	Closed
Friday	1:00pm to 4:00pm
Saturday	10:00am to 4:00pm
Sunday	10:00am to 4:00pm

Crosswords Disclaimer:
The Shire of Yilgarn supports the production of this community newsletter the content of which will include articles or comments from advertisers and contributors. The Shire does not accept responsibility for the content or accuracy of any of the information supplied by advertisers or contributors.

Crosswords Advertising Rates 2021/22 (as of 1 July 2021)

Business Advertisements (Business premises outside of the Shire of Yilgarn)	Black		Colour	
	No Typesetting	With Typesetting	No Typesetting	With Typesetting
Full Page (A4)	\$35.00	\$55.00	\$160.00	\$180.00
1/2 Page (A5)	\$20.00	\$30.00	\$90.00	\$100.00
1/4 Page	\$15.00	\$25.00	\$50.00	\$60.00

Local Business and Non-Profit Organisations Advertisements

(Business premises within the Shire of Yilgarn)

Full Page (A4)	\$30.00	\$50.00	\$130.00	\$160.00
1/2 Page (A5)	\$15.00	\$18.00	\$70.00	\$90.00
1/4 Page	\$10.00	\$15.00	\$35.00	\$40.00

Lineage (Employment, Real Estate, Garage Sales maximum 6 lines)	\$8.00
---	--------

Advert size specifications for Crosswords (W x H)

1/4 page vertical	90mm x 120mm
1/4 page horizontal	180mm x 60mm
1/2 page vertical	90mm x 270mm
1/2 page horizontal	180mm x 120mm
A4 Full page	180mm x 270mm

A5 adverts which are not horizontal will be displayed in print on their side to ensure no modification to advertisements.



DON'T FORGET!
Crosswords' submissions
close every 2nd Tuesday at 12.00 noon

Church Notices / Updates



48 Altair Street, Southern Cross
SX Presbytery: 9049 1049 (Sun to Mon)
Bruce Rock Presbytery: 9061 1094 (Tues to Sat)
Email: yilgarnwestoniacatholic@gmail.com
Facebook: Yilgarn/Westonia Catholic Community
YouTube: Yilgarn Westonia Catholic
CBH Grain Donations (SX): 40564452

As at publication, Our Lady of Montserrat church is operating at **50%** capacity. Please check the parish Facebook page for any updates. COVID-19 protocols are posted as a notice on the front door of the church. Please read this notice carefully before entering.

Mass Times

Saturday 6:00pm @ Bruce Rock Parish(**live-stream**)
Sunday 5:30pm @ OLM church

2022 Publishing Dates

Deadline 12 noon	Publishing Date
7/06/2022	9/06/2022
21/06/2022	23/06/2022
5/07/2022	7/07/2022
19/07/2022	21/07/2022
2/08/2022	4/08/2022
16/08/2022	18/08/2022
30/08/2022	1/09/2022
13/09/2022	15/09/2022
27/09/2022	29/09/2022
11/10/2022	13/10/2022
25/10/2022	27/10/2022
8/11/2022	10/11/2022
22/11/2022	24/11/2022
6/12/2022	8/12/2022

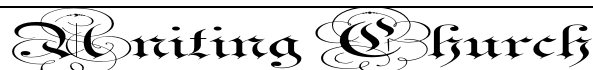

Services for the Uniting Church are held on the first Sunday of each month.

Contact:

Cheryl Auld 9049 8026
Diane Della Bosca 9049 1149



Antares Street, Southern Cross
Enquiries: Leonie Gethin
Ph.: (08) **9049 1222**

2022 Christ Church Southern Cross
Anglican Services

All services are held at 11.00am on Saturdays
Everyone is warmly invited to come along

19th June (Annual Meeting follows)
20th August 15th October
17th December (Christmas Service)

SX SPEEDWAY

MEETS 1ST WEDNESDAY EVERY MONTH
AT SENIORS CENTRE, 6PM
ALL WELCOME
COME AND SEE WHAT IS HAPPENING
WITH THE SPEEDWAY AND ANY NEW
IDEAS ARE WELCOME



NOTICE OF SPECIAL MEETING OF COUNCIL

In accordance with regulation 12(3) of the *Local Government (Administration) Regulations 1996*, notice is hereby given of the following Special Meetings of Council:

1. To be held on **Monday 30th May 2022, commencing at 6:00pm** in the Council Chamber at the Shire Administration Centre, 23 Antares Street, Southern Cross.

The purpose of the meeting is to consider submissions received and determine appropriate level of differential rates and to decide to seek ministerial approval for imposition of differential UV rates.

The meetings will be open to members of the public with the agenda being publicly available on Council's website 72 hours prior to the meeting date.

Nic Warren
Chief Executive Officer



WINTER CARNIVAL

Sunday 3rd July 2022

Constellation Park

10am to 2pm

- Multiple inflatables
- Other games
- FREE sausage sizzle
- FREE coffee van



presents:

COMEDY GOLD 2022



The Nelson Twins

BYO drinks & nibblies

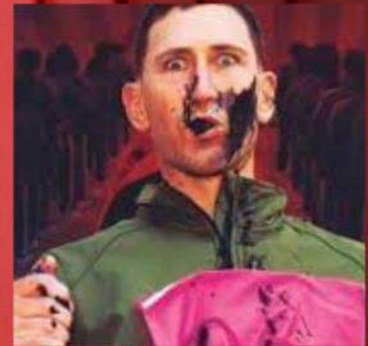

Squirly



Jon Pinder



Ting Lim



Southern Cross Community Centre

Friday 19th August 2022 - 7pm

Tickets just \$10 each!



Trybooking: <https://www.trybooking.com/BZ0IT> (50c fee applies)



presents:

COMEDY GOLD 2022



The Nelson Twins

The Nelson Twins TV credits include, Britain's Got Talent – The Champions, Australia's Got Talent, The Footy Show, Australian IQ Test, Insight, Before the Game, The Project, National Geographic's How to Win at Everything and a host of TV commercials.

Jon Pinder – Melbourne International RAW National Finalist

British born but proudly Perth honed, no audience forgets a Pinder gig. Combining acute observations, incredible impression and razor-sharp audience banter ensures he destroys wherever he goes. There is no doubt as to why Jon Pinder's star is on a meteoric rise, he can be heard every Friday morning on 96fm's The Bunch.



Squirly - Melbourne International RAW National Finalist

Career Fisherman turned funnyman, Squirly is a working-class comedian who spins hilarious yarns that have made him one of the most popular comedians currently performing around WA. Funny, naughty and sometimes a little bit dangerous makes Squirly one act you certainly can't miss.

Ting Lim - Melbourne International RAW National Finalist & Green Faces National Finalist

Singaporean born Ting Lim is a beloved favourite on the Brisbane comedy scene. Her dark wit, cutting humour and distinctive style have made her a rising star in Australian Comedy.



Certified Customer Service Excellence (CCSE) program



Training Details – Southern Cross

Location: Southern Cross Community Resource Centre, Canopus Street (within the High School grounds)

When: Monday 20 June 2022
9.30am – 12.30pm

- Lunch, tea & coffee provided (please advise any dietary requirements)
- There is no cost to participants but spaces are strictly limited!
- **RSVP's are essential** by Monday 13 June 2022 to rebekah@150square.com.au (cc_crc@yilgarn.wa.gov.au)

Learn how to deliver exceptional customer service and to be a true customer advocate.

The Certified Customer Service Excellence (CCSE) program focuses on the essential skills and techniques that make customer service better. The program helps build cognitive and effective empathy skills and trains participants to deliver customer service excellence as part of the wider organisational goal of improving customer service and customer advocacy.

Key Learning Outcomes

After completion of this workshop, participants will:

- Recognise how the customer experience links to online reputation
- How to manage customer expectations so that they have a positive experience
- The fundamentals of good customer service and how to deal with difficult customers



About WEROC

The Wheatbelt East Regional Organisation of Councils (WEROC) Inc. is an incorporated not-for-profit organisation whose membership is comprised of representatives from the Shire's of Bruce Rock, Kellerberrin, Merredin, Tammin, Westonia and Yilgarn. WEROC Inc. is partnering with CSIA in delivering their customer service training to support local business development.

About CSIA

Since 1997, CSIA has been recognised as the authority on customer service in Australia. Our certification, training and recognition programs support organisations and individuals to excel and deliver exceptional customer experiences.

P 1300 912 700 E info@csia.com.au

AFTER SCHOOL LEGO® CLUB

MONDAYS
(SCHOOL DAYS ONLY)

3:15 PM - 4:30 PM

FREE!

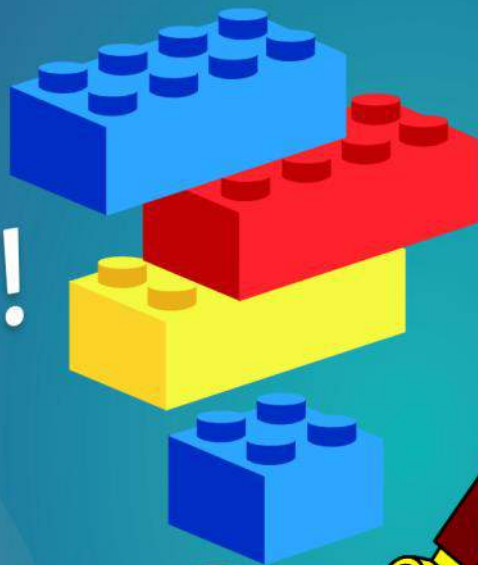

CAN YOU BUILD THE WEEKLY LEGO® CHALLENGE?



SOUTHERN CROSS CRC

PARENTS/GUARDIANS ARE REQUIRED TO STAY WITH THEIR CHILD/CHILDREN
ATTENDING THE AFTER SCHOOL LEGO® CLUB.
TEA AND COFFEE (FOR THE ADULTS!) AND JUICE BOXES WILL BE PROVIDED.





FREE MASKS & RAT TESTS AVAILABLE FROM THE CRC!*

**limited number per household*

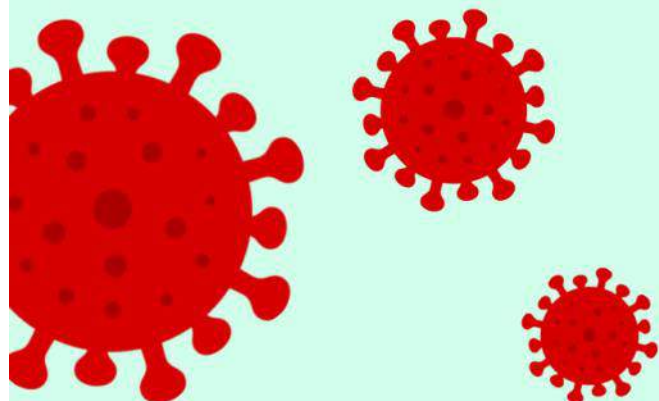

Attend the CRC during business hours to collect your free RATs and masks.

Please note you can only collect for your own household.

If you suspect you have COVID-19, please stay home and call the COVID hotline for directions on 13-COVID.

Provided by



Department of
Primary Industries and
Regional Development



Environmental Projects E.O.I. 2022

The Shire of Yilgarn is seeking expressions of interest from landholders who are interested in planting saltbush or pasture seed on poor productive farming areas.

Your Contact details:

Name:

Your preferred option (circle):

- Pasture seed monetary assistance. Matching \$1 spent with an additional \$1 up to the value of \$1000.
- 2, 3 or 4 hectares Oldman Saltbush (farmer contribute \$0.30/seedling)
_____Ha
- 1,2 or 3 hectares Yilgarn Mallee/Oil Mallee/Gimlet mix (farmer contribute \$0.30/seedling) _____Ha

Property water point location (where seedlings are to be delivered to, must have a water source):

Phone/Mobile:

Email:

Declaration and Signature:

I declare that the information provided on this application is true and accurate to the best of my knowledge. I will look after the seedlings once delivered. I will pay the Shire subsidised invoice.

Signed: _____

Name: _____

Date: _____



Assessment Criteria:

Preference will be given to landholders who haven't received many/any Shire projects in the past.

- Species must be planted to tackle poor production areas (issues such as salinity, wind erosion, or other 'land degradation matters').
- Pasture seed must be purchased & planted within the financial year of 22/23. Proof of purchase to be shown. Planting timing may be weather-determined.
- Saltbush Seedlings will be delivered on-farm early July 2022. Applicants **must** be able to accept, care for (water every day) and plant seedlings at any time within this period.
- Stock **must** be kept off seedlings for the first 12 months.

Planting information:

Seedlings should be planted in blocks or belts at 1000 stems/ha depending on soil capacity and layout. There should be barley grass present as indicator that the species will survive on intended site.

Seedling Information:

The Shire of Yilgarn is proposing that a subsidy of 30 cents per seedling be paid by the receiving landholder to help offset the costs involved (each seedling costs 60 cents). Oldman Saltbush is native to the semi-arid areas of Australia and is well adapted to conditions. Yilgarn Mallee. Oil mallee and Gimlet are native and great for wind breaks for stock protection and reducing soil erosion.

For further information please contact:

Rebecca Maddock rebeccamaddock@hotmail.com or ph: 0438 068 439.

Please return the application by email (as above) asap.

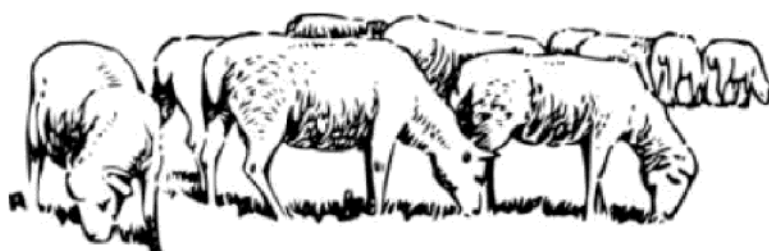



Department of
Education

Shaping the future

School enrolments are now open for 2023

If your child is starting **Kindergarten, Pre-primary, Year 7** or **changing schools** you will need to apply to enrol by **22 July 2022**.

Find out more:

education.wa.edu.au/how-to-enrol



Community News

Thank you

Southern Cross Golf Club would like to send our greatest appreciation to St Fire Ball for their generous donation to our small club.

Thank you.

Crosswords for

FREE?!

If you wish to receive the Crosswords for free via email, send an email to crc@yilgarn.wa.gov.au to register.

IS YOUR BUSINESS LOOKING FOR STAFF?

RDA Wheatbelt Inc want to know what skills your business needs now and into the future. This will help support a possible application for a designated area migration agreement (DAMA).

A DAMA is a formal agreement between the Australian Government and a regional, state or territory authority to give businesses access to more overseas workers than the standard skilled migration program. DAMAs operate under an agreement-based framework, providing flexibility for regions to respond to their unique economic and labour market conditions. This work is being led by RDA Wheatbelt in partnership with a number of Wheatbelt organisations and industry bodies.

If you are currently, have previously or will possibly experience skilled staff shortages in the future, we urge you to complete the survey. It is open to all industries who have a physical business presence in the Wheatbelt.

Please complete the survey by 30 June 2022.
<https://www.surveymonkey.com/r/GLQ3392>

MOORINE ROCK P & C FOOTY TIPPING

RESULTS

Round 9 - Sponsored by The Palace Hotel thanks to Liz Sheenan.

Winner: Angelo30

Leaderboard:

1st - D Nicholl 58pts

2nd - Angelo30/LesYeo04 57pts

3rd - laurenstutie05/Miss MM/
LMG443/ 56pts



Round 10 - Sponsored by Dyson Jones with thanks to Peter Howie.

Winner: Westeez

Leaderboard:

1st - D Nicholl/LMG443 64pts

2nd - Miss MM/Angelo30/LesYeo04 63pts

3rd - Chrissie N/Purpleheart95/Adelle A/Quokka
Docker/laurenstutie05/FootyMad22 62pts

SXFC Home Games

Sat 28 May	SX v Corrigin
Sat 25 June	SX v Nukarni
Sat 2 July	SX v Bruce Rock
Sat 16 July	SX v Naremben
Sat 30 July	SX v Hyden/Karlgarin
Sat 13 August	SX v Burracoppin

Grand final, Saturday 3rd September, is being held in Southern Cross.

Southern Cross Golf Club

May

29th Southern Cross Tyre & Auto Service Day

June

5th Club Day

12th Boof Della Bosca Grading Day

President vs Captain 18 hole matchplay

18th Rhys Della Bosca Day 18 holes 2 man Ambrose

26th Club 4's

Bodallin Hall Committee Presents

Midyear Shindig

SAT 11TH JUNE 2022

**AT 6:00PM TILL MIDNIGHT
BODALLIN HALL, IVEY ROAD, BODALLIN**

**FOOD AND LIVE ENTERTAINMENT SUPPLIED
BYO REFRESHMENTS**

**RSVP: STEVE HALE, 04275500161
steve59hale@hotmail.com**

Proudly Supported By



SOUTHERN CROSS GENERAL PRACTICE

Influenza Vaccination Program for 2022

Annual Influenza vaccination is the most important measure to prevent influenza and its complications. During the COVID-19 pandemic, there has been reduced circulation of influenza virus and lower levels of influenza vaccine coverage compared with previous years. With borders reopening, a resurgence of influenza is expected in 2022.

Government funded influenza vaccinations are in stock at the practice. Appointments can be booked now.

Eligibility for government funded influenza vaccines in WA are:

- persons 65 years or older
- children 6 months to less than 10 years
- pregnant women (any trimester)
- Aboriginal people 6 months and older
- individuals 6 months and older with medical conditions that place them at risk for complications of influenza, including:
 - o cardiac disease
 - o chronic respiratory conditions
 - o chronic neurological conditions
 - o Immunocompromising conditions
 - o diabetes and other metabolic disorders
 - o renal disease
 - o haematological disorders
 - o children aged 6 months to 10 years receiving long term aspirin therapy.

HELP STOP FLU FROM SPREADING

Good hygiene practices, such as washing your hands thoroughly with soap and warm water can assist with reducing the risk of infection.

Did you know?

Did you know that the Commercial Hotel was the first two-story pub in town? At that stage there was five pubs. The Commercial was situated in Sirius Street, behind Kevin Collins' house. The hotel was built by Parker Cunningham in 1901, who closed down his pub at Hopes Hill and transferred the licence to the Commercial. The other pubs kicked up a fuss and told the licensing magistrate there was not enough business for them all. The magistrate was unmoved and said the town needed a decent hotel and not hovels like the others. Absentee landlords waxed fat out of Southern Cross. The Commercial had twelve rooms on the ground floor plus another bar and bedrooms upstairs. It cost £2,500, a fortune at the time. But despite being the best hotel in Southern Cross it was built in the wrong part of town to win market share. The railway line had been extended to Kalgoorlie, and the railway end of town never picked up afterwards. The First World War also impacted, with goldmining almost non-existent. By 1924 the population was down to 350, leading to the Commercial Hotel being de-licensed, along with the Southern Cross Hotel. Castlemaine Brewery had paid £6,000 for the Commercial in 1911 – they received £156 compensation, plus £100 scrap value for doors and window frames when pulled down. The salvaged material went to Kellerberrin and may have been used for their pub. The empty block at Southern Cross was then used to store farm machinery, seized by the bailiff during the depression. The machinery just rusted away. As for the hole where the pub cellar stood, it was not filled in until a house was built on the block around 1960. One day a sign will be erected to indicate the history of this block. Stay tuned!

©Lance Stevens

LEGEND OF THE SOUTHERN CROSS

(AS FOUND IN YILGARN HISTORY MUSEUM'S ABORIGINAL FILE)

A long, long time ago there was no Southern Cross in the sky. The stars were all clustered together in groups in the Milky Way but there were wide open spaces between the groups. Sometimes one cluster of stars visited another and occasionally stars got lost and fell down to earth as we see them do even now.

On some occasions it took the stars a long time to return to their own country. Even now they can be seen travelling to and fro if one watches the heavens carefully.

The Southern Cross is different from the other stars, however, for the stars that compose it never travel. They are women.

Originally these women, who now make the Southern Cross, belonged to a tribe that lived near the sea.

The tribe, one time, had been travelling a long distance and at dusk they had to camp at a place where the wood and the water were some distance apart. After a little discussion, it was decided to build the huts nearer to the wood than to the water.

This was accordingly done and after supper the grown-ups went down to the water and had a drink.

The children, however, were too tired to make the trip to the water-hole so several of the girls were given big pieces of bark and told to fetch some water for the youngsters.

Instead of coming straight back the girls stopped to play along the way.

They scooped the water up in the pieces of bark and splashed each other and wasted the water.

After they had been gone for some time, the men became anxious and went to look for them. It was getting dark and the girls should have returned long before.

When the men found them playing, they were very angry.

They took their hunting spears and prodded them in the calves of their legs.

The girls tried to protect themselves by holding the pieces of bark over their legs and by running away.

They ran as fast as they could but the men followed them with their spears. As they ran, a big wind came up and suddenly blew them into the sky.

The men threw their spears after them but they scattered to avoid the spears and that is why they are not clustered like the other stars.

Ever since that day they have remained in the sky and form the Southern Cross.

They are a lesson to other girls not to loiter and play when they have duties to perform, for in being so far from each other, they can never find a man and, therefore, they can never get married.



Yilgarn Agricultural Society

Get started early on your entries... check out some of the classes for entry below and in future editions of Crosswords!

SECTION B – FLEECES

Exhibitors Please Note

- ★ The Fleece competition is for fleeces grown in the Yilgarn region only.
- ★ 2 entries per class only.
- ★ Champions receive 2 points plus sash
- ★ Exhibitors are responsible to enter exhibits in the appropriate classes to avoid disqualification.
- ★ Judges reserve the right to move entries to the appropriate class.
- ★ Classes 4 – 13: Judges will be awarding 1st and 2nd in 2 categories – “Open” and “Non Stud Breeder”.

Class:

1. Merino Ram Fleece – STRONG WOOL
2. Merino Ram Fleece – MEDIUM WOOL
3. Merino Ram Fleece – FINE WOOL
4. Merino Ewe or Wether Fleece – STRONG WOOL
5. Merino Ewe or Wether Fleece – MEDIUM WOOL
6. Merino Ewe or Wether Fleece – FINE WOOL
7. Merino Ewe or Wether Fleece – SUPER FINE WOOL
8. Merino Ewe or Wether Fleece – STRONG WOOL, group of 3
9. Merino Ewe or Wether Fleece – MEDIUM to FINE WOOL, group of 3
10. Merino Ewe or Wether Hogget Fleece – STRONG WOOL
11. Merino Ewe or Wether Hogget Fleece – MEDIUM WOOL
12. Merino Ewe or Wether Hogget Fleece – FINE WOOL
13. Merino Ewe or Wether Hogget Fleece – SUPER FINE WOOL
14. Merino Fleece, *skirted*, to be judged for commercial value
15. Lamb Fleece up to 50mm in length
16. Lamb Fleece over 50mm average length

SECTION D – FARM PRODUCE

Exhibitors Please Note

- ★ All exhibits MUST have been grown by the exhibitor under normal farming conditions.
- ★ All varieties of grain exhibited MUST be named.
- ★ No pickled grain
- ★ Points MUST be gained in 3 classes in any one sub-section to be eligible for that sub-section trophy.

CLASS: Sub-Section GRAINS

1. Wheat, ASW or APW, 5 kilos, variety named
2. Wheat, W.A. Hard, 5 kilos, variety named
3. Wheat, Noodle, 5 kilos, variety named
4. Barley, 5 kilos, suitable for export, variety named
5. Oats, 5 kilos, suitable for export, variety named
6. Lupins, 5 kilos, variety named
7. Canola, 5 kilos, variety named

CLASS: Sub-Section FODDERS

8. Wheaten Hay, green, 1 sheaf, 5 kilos
9. Oaten Hay, 1 sheaf, 5 kilos
10. Lupin Sheaf, 5 kilos
11. Barley Sheaf, 5 kilos
12. Canola Sheaf, 5 kilos
13. Any Other Sheaf, 5 kilos
14. Wheaten Hay, old season, 1 bale
15. Barley Hay, old season, 1 bale

16. Oaten Hay, old season, 1 bale

17. Any other bale

CLASS: Sub-Section PASTURES

18. Pasture Legume for Seed Production – approx. 30cm sq.
19. Paddock Grazed Pasture, light land – approx. 30cm sq.
20. Paddock Grazed Pasture, heavy land – approx. 30cm sq.
21. Collection of Cultivated Pasture Plants tied in 2cm bundles, each named
22. Bundle of Lucerne, judge for commercial value
23. Subterranean Clover Seed, 5 kilos, variety named
24. Medic Seed, 5 kilos, variety named
25. Cadiz, approx. 30cm sq.
26. Any Other Pasture – Legume, variety named, approx. 30cm sq.



Important Notice

**Southern Cross
Pharmacy will be**

CLOSED

Saturday 4th June until

Tuesday 7th June

Re-open Wednesday

8th June at 9am

Please ensure you have enough medication to get
you through this closure period

A photograph of a white golf ball on a green golf course, positioned on the left side of the page. The ball is in the foreground, and the green extends into the background. The image is partially cut off by the right edge of the page.

**SX GOLF CLUB IS
INVITING YOU
TO:**

**THE
RHYS DELLA
BOSCA MEMORIAL
CUP**

**DATE:
SATURDAY 18TH
OF JUNE**

**PLAYING: 2 MAN
AMBROSE**

NAMES IN BY 12 PM

**FOOD AND
DRINKS AVAILABLE!**

CONTACT: KIM CHRISP

MOBILE: 0427 874 806

EMAIL: southerncrossgolfclub@gmail.com

HOPE TO SEE YOU THERE!



Government of **Western Australia**
WA Country Health Service

2022 Childhood Influenza Vaccination

FREE Childhood Influenza vaccinations are available.

Eligibility:

- For children aged 6 months to <5 Years Old
- For Primary school aged children (pre-primary to year 6)

For more information about the FREE influenza vaccine please contact your local Community Health Nurse on **90491321**



CONTACT:

**Southern Cross
Community Health**

Phone: 90491321

To provide feedback on this publication email wachscomms@health.wa.gov.au. Alternative formats can be provided on request. © WA Country Health Service.



www.ewbg.com.au

NOTICE OF BAITING PROGRAM FOR WILD DOGS

The Eastern Wheatbelt Biosecurity Group (EWBG) advises that from January 1st 2022 ongoing, heavy baiting programs (using 1080 meat baits) to control wild dogs will be carried out by Licensed Pest Management Technicians on Unallocated Crown Land to the east of the State Barrier Fence. In addition to 1080 baiting programs, technicians will be using foot hold traps treated with Strychnine to remove Wild Dogs that are currently impacting the livestock industry in the EWBG region.

From January 1st 2022, the standard wild dog control methods will be ongoing and this may include setting of traps and dispersing of 1080 meat baits in the groups operational area.

The poison baits will remain toxic for a number of months or until substantial rainfall is received. People are advised to take care when working within or visiting these areas.

Warning signs have been placed where applicable on Unallocated Crown Land and main access roads.

Picnic sites and recreational reserves are **not** included within the baiting program; however, baiting may take place adjacent to such areas and domestic pets should be kept close and under control at all times.

1080 baiting is an integral part of the wild dog pest management program to protect livestock from death and injury caused by wild dogs.



Exercise caution to prevent your pets from being poisoned by 1080 baits.



If a wild dog is sighted, please report to the Eastern Wheatbelt Biosecurity Group immediately.



If poisoning occurs, contact a doctor or Poisons Information Centre (phone 13 11 26).



For further details please contact the EWBG on 0455 724 848 or admin@ewbg.com.au



wheatbelt
natural resource
management



Community Feral Animal Control Funding

Are foxes, cats and rabbits having an impact on your bottom line?

Feral animals impact Wheatbelt farms and take out large numbers of native species.

Our Healthy Bushlands program offers pest control support to anyone wanting to reduce the effects these animals are having on native species in bushland on, or adjacent to, their property.

If you require more information contact Alex Griffiths on 9670 3102 or email agriffiths@wheatbeltnrm.org.au



To apply visit or scan the QR Code

wbrnm.your2cents.com.au/community-feral-animal-control



National
Landcare
Program



wheatbelt
natural resource
management

This project is supported by Wheatbelt NRM through funding from the Australian Government's National Landcare Program

**SOUTHERN CROSS MOTOR MART
VEHICLE SERVICING AND REPAIRS
SPARE PARTS**

From Sparkplugs to Tyres

From Filters to Brakes

AND AUTO ACCESSORIES

24 YEARS IN THE BUSINESS

Ph. 90491590 to book your service

SOUTHERN CROSS TOWING

RAC BREAKDOWN CONTRACTOR

ALL INSURANCES TOWS

Ph. 0428491590 0419867317

***SOUTHERN CROSS MOTOR MART
AUTHORISED STIHL DEALER
CHAINSAWS BRUSHCUTTERS BLOWERS
HEDGETRIMMERS AND MORE
SERVICES AND CHAIN SHARPENING***



COME IN AND SEE US

14 ORION ST (on the highway) MRB1159

Eastern Districts Petfood **BULLFINCH** regular deliveries to **SOUTHERN CROSS**

camel, roo, beef, rabbit, roo tails

Injured or un-stock removed!
Fencing contractor available.
Feral dog control.

NOW BUYING IN KANGAROO CARCASSES ONLY FROM LICENCED SHOOTERS WITH DEC

Kangaroos under 20kg not accepted.

Also buying in beef & horse for dog bait purposes.

Drop off by appointment only.

Encouraging local farmers to get on board.

PROFESSIONAL. Police clearances available on request. **LICENSED** and **INSURED.**

Phone Andrew or Tyler Now

9049 5317



Dr Andrea Roberts BVMS,
PO Box 543, MERREDIN WA 6415
Ph: 0428212945 ABN: 23036138418

Southern Cross 2022 MOBILE VET

Visiting Dates

Friday 10th June
Wednesday 6th July Thursday 4th August
Thursday 1st September
Thursday 29th September
Thursday 27th October Thursday 24th November
Wednesday 14th December

Please contact Dr Andrea Roberts on 0428212945
for a booking via text or phone call.
Appointments for your pets and livestock right to
your front door.



**being active, having a
sense of belonging and
having a purpose in life all
contribute to happiness
and good mental health**

LOCAL PEST CONTROL

Domestic and Commercial

- ~Pre-purchase Inspections
- ~Spiders
- ~Termite Control
- ~Ants
- ~Rodents
- ~Cockroaches
- ~Other Household Pests

LOCALLY OWNED AND OPERATED SERVICING THE WHEATBELT

Phone Deon or Leah King
Phone/Fax: 9041 2018
Mobile: 0428 412 018
PO Box 313, MERREDIN WA 6415
PHD License No 311

Mulesing and Tailing Service

Convenient and hygienic setup
with large trailer, 5 stand cradle
and sun and wind protection.

Call Toby:
0455 600 070



For Sale

Want a property manager who Getz Stuff Done?

**One that delivers the service
you expect?**

Then call me, call me again!

Property management service
available
For Regional WA

Getz Stuff Done
Licensed Real Estate
TC80043

0419 764 454

<http://gsdpropertymanagement.com.au/>

House for Sale - Southern Cross

- 3 Bedroom house with an additional room that can be used as an extra bedroom or games room.
- Has ducted evaporative air con, tile fire & refrigerated air con/heater to games room & garage.
- Garage currently being used as an extra room.
- Has a large secure back yard with entertaining area, additional single garage, chook yards & back lane access.
- The gardens are fully reticulated & controlled by a water computer.
- Located on a 1/4 acre block within walking distance to schools, sporting area and shops.
- Currently tenanted.

\$108,000 ONO.

Call Kerry on 0427491448 for an inspection.

Services Listing

LOCAL PEST CONTROL

We specialise in All Types Of Pests

Deon & Leah King

0428 412 018

PO Box 313

Merredin WA 6415

State Licence No. 4294

Phone/Fax: 9041 2018

Registration No. 311

Services Listing space available!

Please contact the CRC for
further information.

9049 1688

crc@yilgarn.wa.gov.au

R.J.S Labour Services

Rob Southall

Mobile: 0487 834 002

Gardening Services

Handyman Services

And other services

Reasonable rates

7 days a week

8am—5.30pm

**MOORINE ROCK
BUILDERS**



Quality Work at Reasonable Prices

- 15 Year's Experience
- Repairs
- Renovations
- Maintenance
- Additions and Alterations
- Call for an estimate

Nick Walsh

Owner

Mobile - 0499 465 351

Address - 68 McInnes Street, Moorine Rock

Email - nick.mrbuilder@gmail.com



Southern Cross Tyre & Auto Services

License No: MRB5934 ARC Lic No: AU37376

8-10 Spica Street,
Southern Cross WA 6426
Ph: 9049 1172 Email: info@sxtas.com.au
Website: www.sxtas.com.au

Tyres; Car, 4WD, Truck, Agricultural &
Earthmoving

Hydraulics, Automotive Parts & Servicing,
Agriculture, Mining, Kalexpress Freight
Depo, BOC Gas & Elgas Agents, Vehicle
& Equipment Hire.

Find Us on Facebook!

Calendar of Events

Mon 30 May	Special Meeting of Council @ Council Chambers 6pm
Wed 1 Jun	SX Speedway meeting @ Senior Centre 6pm
Fri 10 Jun	Pat & Chat Mobile Vet in town
Sat 11 Jun	Midyear Shindig @ Bodallin Hall 6pm
Sat 18 Jun	SXMCC 100 Mile
Sat 18 Jun	Rhys Della Bosca Memorial Cup @ Southern Cross Golf Club
Wed 22 Jun	Merredin Veterinary Clinic in town @ oval changerooms
Sun 3 Jul	Winter Carnival @ Constellation Park 10am
Wed 6 Jul	Pat & Chat Mobile Vet in town
Wed 6 Jul	SX Speedway meeting @ Senior Centre 6pm
Wed 20 Jul	Merredin Veterinary Clinic in town @ oval changerooms
Wed 3 Aug	SX Speedway meeting @ Senior Centre 6pm
Fri 19 Aug	Comedy Gold @ Southern Cross Community Centre 7pm
Sat 27 Aug	Yilgarn Agricultural Show Day—more info to come!
Sat 3 Sep	EDFL Grand Final being held in Southern Cross
10 & 11 Sep	SXMCC 2 Day
Sun 25 Sep	Southern Cross Car & Bike Show and Swap Meet (more details to come)

ATTENTION CLUBS AND GROUPS!

Send through your annual club/group events, important dates and opening/closing days to crc@yilgarn.wa.gov.au to have them featured on the calendar of events for 2022! Events can also be featured on the Visit Yilgarn website!

Looking to get involved in a group or club? There are many local groups you can join!

- | | | |
|--------------------------------------|-------------------------------------|-----------------------------------|
| ✓ Art Group | ✓ Southern Cross St John Ambulance | <i>Sporting groups including:</i> |
| ✓ Country Women's Association | ✓ Southern Cross Vol. Fire & Rescue | ✓ Basketball |
| ✓ P & C / P & F Organisations | ✓ Volunteer Bush Fire Brigade | ✓ Darts |
| ✓ Patchworking | ✓ Yilgarn Agricultural Society | ✓ Football |
| ✓ Progress Associations | ✓ Yilgarn Community Support Group | ✓ Golf |
| ✓ Scrapbooking | ✓ Yilgarn Entertainers | ✓ Lawn Bowls |
| ✓ Senior Citizen's Centre activities | ✓ Yilgarn History Museum | ✓ Motorcycle Club |
| ✓ Southern Cross Gardening Club | ✓ Yilgarn Men's Shed | ✓ Netball |
| ✓ Southern Cross Hospital Auxiliary | ✓ Yilgarn Motoring Enthusiasts | ✓ Shooting |
| | | ✓ Tennis |

Recycling Days 2022

May 27

Jun 10

Jun 24

Jul 8

Jul 22

