

\$1

Crosswords

Volume 24 Issue 15 20 July 2023



Department of
Local Government, Sport
and Cultural Industries



Local Government Reform Stronger local democracy

The State Government is introducing the most **significant reforms of local government** in 25 years.

These reforms will strengthen the transparency, accountability, and efficiency of local governments, enabling stronger local democracy while ensuring a better response to the needs of ratepayers and residents.

Some of these reforms will have a direct impact on voting in the October 2023 local government elections.

You will find details of the reforms on the Department of Local Government Sport and Cultural Industries website at www.dlgsc.wa.gov.au/lg-act-reform or use this QR code.





The Crosswords is produced by the Southern Cross CRC,
 PO Box 178, Canopus St,
 Southern Cross WA 6426
 Phone: 08 9049 1688 Fax: 08 9049 1686
 Email: crc@yilgarn.wa.gov.au

**Shire of Yilgarn
 Emergency information hotline**

Call (08) 9487 8777
 for information relating to bushfire issues including vehicle movement & harvest bans, road closures, flood or other local emergency matters.

Southern Cross Landfill Times

The Tip Shop will also be open during the below hours. EFTPOS available for fee payment at Shire admin office.

Monday	1:00pm to 4:00pm
Tuesday	1:00pm to 4:00pm
Wednesday and Thursday	Closed
Friday	1:00pm to 4:00pm
Saturday	10:00am to 4:00pm
Sunday	10:00am to 4:00pm

Crosswords Disclaimer:
The Shire of Yilgarn supports the production of this community newsletter the content of which will include articles or comments from advertisers and contributors. The Shire does not accept responsibility for the content or accuracy of any of the information supplied by advertisers or contributors.

Crosswords Advertising Rates 2023/24 (as of 1 July 2023)

Business Advertisements (Business premises outside of the Shire of Yilgarn)	Black		Colour	
	No Typesetting	With Typesetting	No Typesetting	With Typesetting
Full Page (A4)	\$35.00	\$55.00	\$160.00	\$180.00
1/2 Page (A5)	\$20.00	\$30.00	\$90.00	\$100.00
1/4 Page	\$15.00	\$25.00	\$50.00	\$60.00

Local Business and Non-Profit Organisations Advertisements

(Business premises within the Shire of Yilgarn)

Full Page (A4)	\$30.00	\$50.00	\$130.00	\$160.00
1/2 Page (A5)	\$15.00	\$18.00	\$70.00	\$90.00
1/4 Page	\$10.00	\$15.00	\$35.00	\$40.00

Lineage (Employment, Real Estate, Garage Sales maximum 6 lines)	\$8.00
---	--------

Advert size specifications for Crosswords (W x H)

- 1/4 page vertical 90mm x 120mm
- 1/4 page horizontal 180mm x 60mm
- 1/2 page vertical 90mm x 270mm
- 1/2 page horizontal 180mm x 120mm
- A4 Full page 180mm x 270mm

A5 adverts which are not horizontal will be displayed in print on their side to ensure no modification to advertisements.



DON'T FORGET!
Crosswords' submissions
close every 2nd Tuesday at 12.00 noon

2023 Publishing Dates

Deadline 12 noon	Publishing Date
1/08/2023	3/08/2023
15/08/2023	17/08/2023
29/08/2023	31/08/2023
12/09/2023	14/09/2023
26/09/2023	28/09/2023
10/10/2023	12/10/2023
24/10/2023	26/10/2023
7/11/2023	9/11/2023
21/11/2023	23/11/2023
5/12/2023	7/12/2023

2024 Publishing Dates

Deadline 12 noon	Publishing Date
16/01/2024	18/01/2024
30/01/2024	1/02/2024
13/02/2024	15/02/2024
27/02/2024	29/02/2024
12/03/2024	14/03/2024
26/03/2024	28/03/2024
9/04/2024	11/04/2024
23/04/2024	26/04/2024
7/05/2024	9/05/2024
21/05/2024	23/05/2024

Crosswords for

FREE?!

If you wish to receive the Crosswords for free via email, send an email to crc@yilgarn.wa.gov.au to register.

Church Notices / Updates

Catholic Church

48 Altair Street, Southern Cross
 SX Presbytery: 9049 1049 (Sun to Mon)
 Bruce Rock Presbytery: 9061 1094 (Tues to Sat)
 Email: yilgarnwestoniacatholic@gmail.com
 Facebook: Yilgarn/Westonia Catholic Community
 YouTube: Yilgarn Westonia Catholic
CBH Grain Donations (SX): 40564452

Mass Times

Saturday 6:00pm @ Bruce Rock Parish(live-stream)
 Sunday 5:30pm @ OLM church

Uniting Church

Services for the Uniting Church are held on the first Sunday of each month.

Contact:

Cheryl Auld 9049 8026
 Diane Della Bosca 9049 1149

Anglican Church

Antares Street, Southern Cross
 Enquiries: Leonie Gethin
 Ph.: 0429 498 035

2023 Christ Church Southern Cross
 Anglican Services

All services are held at 11.00am on Saturdays
 Everyone is warmly invited to come along

12th August 21st October
 16th December ("Christmas" Service)

SX SPEEDWAY

MEETS 1ST WEDNESDAY EVERY SECOND MONTH AT SENIORS CENTRE, 6PM—ALL WELCOME
 COME AND SEE WHAT IS HAPPENING WITH THE SPEEDWAY AND ANY NEW IDEAS ARE WELCOME

6th September,
 1st November

YOUR COUNCIL RATES EXPLAINED

Step 1

Total rates required to run the Local Government

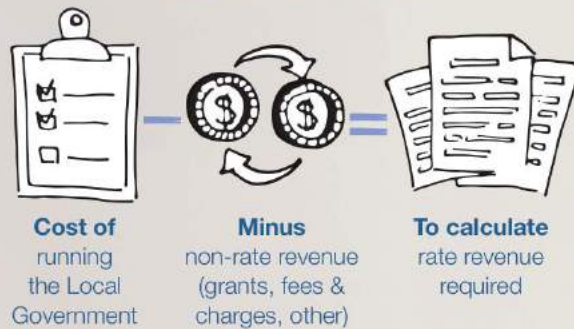

Step 2

Rate in dollar calculated

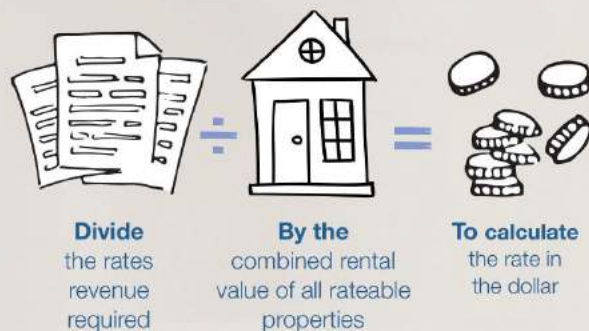

Step 3

What you pay



Facts About Your Rates



How a boom can affect rates

During a boom, Councils increase employee wages to retain staff in a competitive jobs market, increasing budget requirements, which is to be recovered through rates.



How other charges affect rates

Services Councils pay for, such as street lighting, are often subject to price increases. These costs are passed on to councils which increases budget requirements, which in turn increases rates.



Home improvements can affect rates

If the comparative value of your home increases through renovations or an extension, the share of Council budget you pay in rates may increase.



Housing market movements do not affect rates

General changes in the Western Australian housing market have no impact on your comparative share of rates, due to all properties being affected.



Property rental values are independently set

The State's Valuer General sets values used to calculate individual rates according to the Gross Rental Value (GRV) a property could raise if rented. In many country areas, unimproved values (UV) are used according to land value.



How new Council projects affect rates

Councils strive to meet community requests for new facilities such as recreation centres, increasing Council budget requirements, which will be recovered through rates.



How costs of services affect rates

Did you know your rates may also pay for Council security vehicles, seniors programs, disability access and inclusion programs, rangers, community events, waste services and health inspections?



How community facilities affect rates

The local community determines priorities for services and facilities, which impact upon Council budget requirements, which in turn, increases rates.

DID YOU KNOW?

Community input

Council budgets are set to meet the aspirations, priorities and vision of their communities, as laid out in their strategic community plans. Your Councillors are part of your community – they live and work in your community and pay rates too.

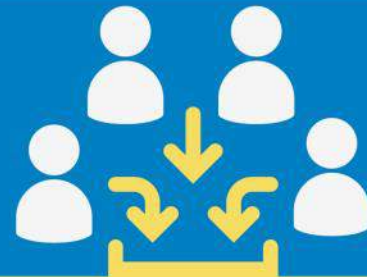

Rate revenue

Rate revenue as a part of Council budgets, is one of the only discretionary levers Local Governments have to meet community priorities. Most other sources of revenue eg, grants and fees and charges are fixed.

COVID Impact

Many Councils froze their rates during COVID-19 to support their local communities through this difficult time.



Rising costs

No Councillors relish putting up rates but costs to fund facilities and deliver services have increased due to the inflationary pressures everyone in the community is facing. For example, rising fuel and construction costs.

Where do your rates go?

Facilities



Services





2024 Calendar—Request for photos

We're starting the collection of photos to feature in our 2024 calendar, and would love to see your pics!

Please note we only accept photos taken in the Yilgarn, and prefer photos to not include people in them (unless we receive permission from the person at the time of photo lodgement). Please include the location of the photo when submitting, and only submit photos for publicly accessible locations (no approvals required to get to the location).

Sometimes we get a lot of photo submissions, so unfortunately not every photo received will be featured.

Please email photos to crc@yilgarn.wa.gov.au



Parents Group

The Southern Cross Community Resource Centre would like to invite all parents of babies/toddlers in town to attend an informal Parents Group in the library on Tuesday mornings starting from 9.30am. Come and have a coffee and relax in the company of other parents who are experiencing the same highs and lows you are. There are no expectations, just come along and enjoy some time out of the house in a supportive environment.



Country Womens Association of WA Southern Cross Branch

Apr

May

5th - Cocoa & Comfort

Jun

9th - Earring Jewellery Workshop

24th - SXFC Arvo Tea Fundraiser

Jul

21st - Retro Music Bingo

Aug

6th - 'A Winters Day in the Wheatbelt' bus tour

Sep

16th - Yilgarn Ladies Day

Oct

20th - Ink Pot craft activity

Nov

Dec

3rd - Community Christmas Tree

2023 EXECUTIVE COMMITTEE

PRESIDENT: JESS STEPHEN
V/PRESIDENT: ONIDA TRURAN
SECRETARY: CARLY BURTON
TREASURER: EMMA WARREN

New members are always welcome. If you would like to join or re-join, please contact one of our executive committee members or reach out via email & we will happily assist you!

cwa.sxbranch@outlook.com

ONLY 35
TICKETS
LEFT

PLEASE JOIN US FOR THE ANNUAL

YILGARN LADIES

Long Lunch

SATURDAY 16
SEPTEMBER

10:00AM
TOWN HALL

\$35 PER TICKET

PURCHASED VIA TRY BOOKING
[HTTPS://WWW.TRYBOOKING.COM/CIIBZ](https://www.trybooking.com/ciibz)
OR VISIT OUR LOCAL CRC FOR SUPPORT

TICKET PRICE INCLUDES GUEST
SPEAKERS, ENTERTAINMENT, GOURMET
LUNCH & A CHAMPAGNE ON ARRIVAL

DRESS FABULOUSLY & BYO ALCOHOL

TICKET SALES CLOSE WEDNESDAY 23 AUGUST

Presenting our Guest Speakers



NATALIE PANIZZA



RACHAEL JOHNS



KELLY OLDFIELD

Community News

CRC closure



Please be advised that the CRC will be closed on Friday 28th July 2023 due to a tree planting day with the local schools.

Monica will be able to do some secretarial work at the Shire such as printing, scanning and emailing.

A very small supply of bags and tags will be available at the Shire for this day only.

AGM

**YILGARN BOWLING CLUB INC.
ANNUAL GENERAL MEETING
TO BE HELD AT THE BOWLING CLUB ON
SUNDAY 30TH JULY AT 9.30AM.**

EVERYONE WELCOME.

SXFC Home Games

Hannaford Seeds Round 11
Sat 22 July—Southern Cross v Nukarni

RSM Round 13
Sat 5 August—Southern Cross v Kulin/Kondinin

Yilgarn Netball Association



2023 FIXTURES



DATE/ ROUND	SPONSOR	HOME/ AWAY	JUNIORS	SOUTHERN CROSS B	SOUTHERN CROSS A
15/07/23 ROUND 10	SMC HEAVY DIESEL SERVICES	AWAY	1:30PM V NAREMBEEN	10:30AM V NAREMBEEN	3:00PM V NAREMBEEN
22/07/23 ROUND 11	PEDRIN BUILDING	HOME	1:30PM V NUKARNI	BYE	12:00PM V NUKARNI
29/07/23 ROUND 12	3SIXT AUTOMOTIVE SERVICES	AWAY	1:30PM V HYDEN	10:30AM V HYDEN	3:00PM V HYDEN
05/08/23 ROUND 13	P&D STEPHEN TRANSPORT	HOME	1:30PM V KULIN 3:00PM V KONDININ	10:30AM V KULIN	12:00PM V KULIN
12/08/23 ROUND 14	APACHE INVESTMENTS	AWAY	1:30PM V BURRACOPPIN	BYE	3:00PM V BURRACOPPIN
19/08/23 SEMI FINAL	N/A	TBA	N/A	TBA	TBA
26/08/23 PRELIM	N/A	TBA	N/A	TBA	TBA
02/09/23 GRAND FINAL	N/A	BRUCE ROCK/ MERREDIN	N/A	TBA	TBA

Pioneers of Yilgarn

Stage 1.

**Citizens who built this district between years 1887
and 1914**

Forrester, Percy: Took up 160 acres in 1904 on the edge of town and commenced a dairy. Over the years he grew to become the largest landholder and first full-time farmer in the district. Undoubtedly the leading farmer in Yilgarn during his time, he also served some years as a member of Yilgarn Road Board. As a measure of his standing he was invited to sit on the Land Board to allocate new farms to returning soldiers after the First World War. He died in 1955 and is buried in the local cemetery.

©Lance Stevens

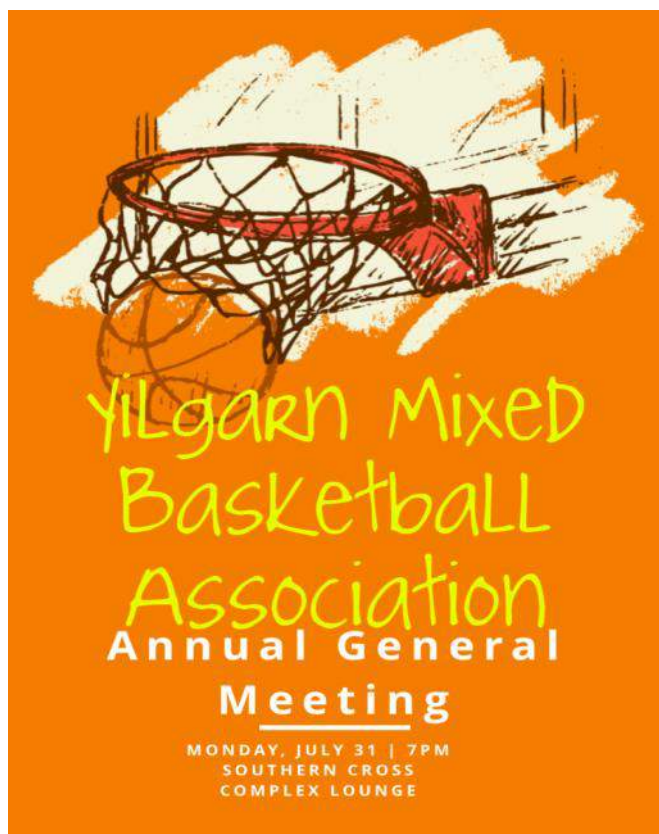



***Eye Tests
Katie Jorgensen
from West Specs
Kalgoorlie***

will be visiting
Southern Cross on
Tues 8 August 2023

**Eye tests will be at the
Southern Cross Hospital.**

For appointments please call the
Southern Cross
Pharmacy on 90491056



**being active, having a
sense of belonging and
having a purpose in life all
contribute to happiness
and good mental health**

Main Roads are continuing road works on Great Eastern Highway:

- Walgoolan Bridge Replacement - construction is continuing and a side track is in place to limit the impact on traffic. The road is being widened for around 6 kilometres and in the summer months there will be lane closures with minor delays when the new and old roads are joined. Works are due for completion in December 2023.
- Bodallin – 15 kilometres of Great Eastern Highway around Bodallin is being widened. Works also include a new two-kilometre eastbound passing lane between Bodallin and Moorine Rock, construction of a new westbound rest area between Bodallin and Moorine Rock and a realignment to the Bodallin townsite. Earthworks and culvert replacements are currently in progress in Bodallin. Around 8 kilometres of side tracks are in place and operational to limit the impact on traffic. In the summer months, earthworks and service relocations will be completed and the road sealed which will involve lane closures and minor delays. Works are due for completion in April 2024.
- Moorine Rock – 1 kilometre of road around Moorine Rock Bridge will be widened and guardrail installed. Works will recommence around September and are due for completion in October 2023. Upgrades are also planned for Parker Range Road intersection. Works are due to commence in October 2023 and for completion by April 2024.
- Ghooli – Upgrades to 11 kilometres of the Great Eastern Highway at Ghooli (10 kilometres east of Southern Cross) has been recently completed. There are plans to widen, reconstruct and seal a further 11 kilometres of road east of the new upgrades.

For further information please contact Main Roads on 138 138 or enquiries@mainroads.wa.gov.au.

Government services—closer than you think!

At the Southern Cross CRC you can access Centrelink, Medicare and other government programs and services.

We are an Australian Government Agency of Services Australia Access Point.

Using our computer, you can log in to your MyGov account and do your business on the spot. There is a phone for you to access phone self-service or speak to an agency service officer. If you would rather use your mobile phone or tablet, we have free Wi-Fi available 24/7.

You do not need a password so you can get online straight away.

You can also use the Wi-Fi to download and install the Express Plus mobile apps. Our staff will even certify your identity documents for you. So next time you need to do some government business, drop in and see us.

We are open Monday & Tuesday 8.15am-12.30pm, and 1.30pm–4.30pm, and Wednesday to Friday 8.15am-12.30pm at the CRC building on Canopus Street, Southern Cross.



Yilgarn Agricultural Society

FARMERS! Start preparing your wool to enter into our Yilgarn Agricultural Show!

We need our Yilgarn Farmers to get behind the wool competition. I've been told the Yilgarn have the most diverse and best wool in WA!

Complete the form on the next page to enter your wool, or other entries, by Friday 18th August 2023 at 5.00pm.

Entry forms can be left at the Southern Cross Post Office in the specially marked box, posted (PO Box details listed on form) or emailed to yilagSecretary@outlook.com

YILGARN AGRICULTURAL SOCIETY
2023 SHOW ENTRY FORM
 Entries Close at 5.00pm on Friday August 18th, 2023
 NO late entries will be accepted

page ___ of ___

NAME:	TELEPHONE :
ADDRESS:	

For the purpose of acquiring points for Old Aprelia Trophy please state childrens' age

Section	Class	Given Name	Age	Description Of Exhibit Entered	Office Use Only
THERE IS NO FEE FOR EXHIBIT ENTRIES.				Please note: this form is only for exhibits to be judged.	
WOOL: Are you willing to donate your fleece exhibits to the Y.A.S.?				YES NO	
OTHER: If selected, are you happy for your exhibit to be displayed at the Perth Royal Show?				YES NO	

****With the exception of photography, ALL other exhibits MUST be in their appropriate sections by**
10:00am Friday 25th August 2023
**** All Photography entries MUST be sent with entry form by 5:00pm Friday 18th August 2023.**
**** ALL exhibits MUST be clearly labelled with the name of exhibitor, section & class**
PLEASE READ THE RULES & REGS, and note the section advice carefully

Forward To: - email: yilagSecretary@outlook.com
 Post - Judy Guerini, The Entries Secretary, PO Box 149 Southern Cross WA 6426 :
 or Leave at The Southern Cross Post Office , in the specially marked box

The Yilgarn Agricultural Society Inc. is affiliated with The Royal Agricultural Society of W. A., and a member of the Eastern Districts Group of Agricultural Societies



Providing Health & Wellbeing Solutions

Integrated Primary Mental Health Care Program

Amity Health will be offering a brief intervention individual counselling service to the following rural communities:

+ Beacon & Bencubbin

Frequency: Fortnightly on Wednesdays

+ Kellerberrin

Frequency: Fortnightly on Tuesdays

+ Mukinbudin

Frequency: Fortnightly on Mondays

+ Southern Cross

Frequency: Weekly on Thursdays

Please continue to send GP or Allied Health referrals to:

Amity Health
PO Box 5294
ALBANY WA 6332
f: 9842 2798
e: query@amityhealth.com.au

For more information please contact:

Visiting Mental Health Clinician - Nicola Granich
m: 0437 588 890
or
Amity Health on 9842 2797

**SOUTHERN CROSS MOTOR MART
VEHICLE SERVICING AND REPAIRS
SPARE PARTS**

From Sparkplugs to Tyres

From Filters to Brakes

AND AUTO ACCESSORIES

24 YEARS IN THE BUSINESS

Ph. 90491590 to book your service

SOUTHERN CROSS TOWING

RAC BREAKDOWN CONTRACTOR

ALL INSURANCES TOWS

Ph. 0428491590 0419867317

***SOUTHERN CROSS MOTOR MART
AUTHORISED STIHL DEALER
CHAINSAWS BRUSHCUTTERS BLOWERS
HEDGETRIMMERS AND MORE
SERVICES AND CHAIN SHARPENING***



COME IN AND SEE US

14 ORION ST (on the highway) MRB1159



THE UNIVERSITY OF
MELBOURNE

BETTER MAN PROJECT

Are you worried about your partner's behaviour towards you?

BETTER MAN is a project aimed at helping men improve their behaviours in relationships. Follow the link or QR and see if BETTER MAN is right for the person you care about.

Before sharing this information with your partner please follow the link below-

www.saferfamilies.org.au/betterman-partners



This project has ethics approval from the University of Melbourne (HREC 22745)



RICK WILSON MP

FEDERAL MEMBER FOR O'CONNOR

Working hard for Yilgarn



345 Hannan Street (PO Box 10415), Kalgoorlie WA 6430 90212044

rick.wilson.mp@aph.gov.au rickwilson.com.au RickWilsonMP

Authorised by Rick Wilson MP, Liberal Party of Australia, 101 Albany Highway, Albany WA 6330.



PAT & CHAT

Dr Andrea Roberts BVMS,
PO Box 543, MERREDIN WA 6415
Ph: 0428212945 ABN: 99774533081

**Southern Cross 2023 MOBILE VET
Visiting Dates**

Thursday 3 August,
Thursday 31 August, Thursday 28 September,
Thursday 26 October, Thursday 23 November,
Monday 11 December

Please contact Dr Andrea Roberts on 0428212945
for a booking via text or phone call.
Appointments for your pets and livestock right to
your front door.

Eastern Districts Petfood
BULLFINCH
regular deliveries to
SOUTHERN CROSS

camel, roo, beef, rabbit, roo tails

Injured or un-stock removed!
Fencing contractor available.
Feral dog control.

NOW BUYING IN KANGAROO CARCASSES ONLY FROM LICENCED SHOOTERS WITH DEC

Kangaroos under 20kg not accepted.

Also buying in beef & horse for dog bait purposes.

Drop off by appointment only.

Encouraging local farmers to get on board.

PROFESSIONAL. Police clearances available on request. **LICENSED and INSURED.**

Phone Andrew or Tyler Now

9049 5317



Domestic and Commercial

- ~Pre-purchase Inspections
- ~Spiders
- ~Termite Control
- ~Ants
- ~Rodents
- ~Cockroaches
- ~Other Household Pests

**LOCALLY OWNED AND OPERATED
SERVICING THE WHEATBELT**

Phone Deon or Leah King
 Phone/Fax: 9041 2018
 Mobile: 0428 412 018
 PO Box 313, MERREDIN WA 6415
 PHD License No 311



H&R BLOCK®

tax accountants

Income tax service

Tax help with

- ❖ Shares & Investments
- ❖ Rental Properties
- ❖ Negative Gearing
- ❖ GST
- ❖ Capital Gains
- ❖ Business Matters
- ❖ Primary Production
- ❖ Deceased Estates
- ❖ Bookkeeping & Accounting
- ❖ Instalment Activity Statements
- ❖ Business Activity Statements
- ❖ Retirement

We can handle all types of complex returns

AVAILABLE NOW

August Friday 4th
 Saturday 5th

Call 6278 6500 for appointment

The best people in Tax. That's our claim.



The Online Hub for Family and Local History in the Central Goldfields of Western Australia



Discover more about people's lives in the Central Goldfields of Western Australia or explore more about the history of places in this vast region. FREE resources and information for all family and local history researchers.



An online place where the men and women of Western Australia who have lost their lives in the mining industry, can be remembered and honoured for their supreme sacrifice.

The Outback Family History website:
www.outbackfamilyhistory.com.au
 Our library of information and photographs

The Outback Family History blog:
www.outbackfamilyhistoryblog.com
 Stories of people and places

WA Virtual Miners Memorial website:
www.wavmm.com
 A profile page for every person

@OutbackFamilyHistory | Email: moyasharp@westnet.com.au



Services Listing

LOCAL PEST CONTROL

We specialise in All Types Of Pests

Deon & Leah King

0428 412 018

PO Box 313

Merredin WA 6415

State Licence No. 4294

Phone/Fax: 9041 2018

Registration No. 311

FAMILY COUNSELLING SERVICE

WHEATBELT AGCARE

COMMUNITY SUPPORT
SERVICES INC.



FAMILY COUNSELLOR

*...helping rural people meet the
challenges of change*

Shires Serviced:

- ◆ Kellerberrin
- ◆ Merredin
- ◆ Mount Marshall
- ◆ Mukinbudin
- ◆ Nungarin
- ◆ Trayning
- ◆ Westonia
- ◆ Yilgarn



*Supported by the
Shire of Yilgarn*

Contact: Melanie Meier

PO Box 101

Nungarin WA 6490

Phone: (08) 9046 5091

Mobile: 0488 465 081

Email:

wheatbeltagcare@hotmail.com

WHEATBELT AGCARE...

*"providing free, independent and
confidential family counselling for the Wheatbelt."*

**MOORINE ROCK
BUILDERS**



Quality Work at Reasonable Prices

- 15 Year's Experience
- Repairs
- Renovations
- Maintenance
- Additions and Alterations
- Call for an estimate

Nick Walsh

Owner

Mobile - 0499 465 351

Address - 68 McInnes Street, Moorine Rock

Email - nick.mrbuilder@gmail.com



Southern Cross Tyre & Auto Services

License No: MRB5934 ARC Lic No: AU37376

8-10 Spica Street,
Southern Cross WA 6426
Ph: 9049 1172 Email: info@sxtas.com.au
Website: www.sxtas.com.au

Tyres; Car, 4WD, Truck, Agricultural &
Earthmoving

Hydraulics, Automotive Parts & Servicing,
Agriculture, Mining, Kalexpress Freight
Depo, BOC Gas & Elgas Agents, Vehicle
& Equipment Hire.

Find Us on Facebook!

Calendar of Events

Thu 20 Jul	Shire of Yilgarn Council Meeting @ 5pm, Council Chambers
Thu 3 Aug	Pat & Chat Mobile Vet in town
4 & 5 Aug	H&R Block in Southern Cross @ CRC—call 6278 6500 for appt.
Thu 17 Aug	Shire of Yilgarn Council Meeting @ 5pm, Council Chambers
Sat 26 Aug	Yilgarn Agricultural Show
Thu 31 Aug	Pat & Chat Mobile Vet in town
Wed 6 Sep	SX Speedway meeting @ Senior Centre 6pm
Sat 16 Sep	Yilgarn Ladies Long Lunch —Tickets now available.
Thu 21 Sep	Shire of Yilgarn Council Meeting @ 5pm, Council Chambers
Thu 28 Sep	Pat & Chat Mobile Vet in town
Wed 6 Sep	SX Speedway meeting @ Senior Centre 6pm
Thu 26 Oct	Pat & Chat Mobile Vet in town
Wed 1 Nov	SX Speedway meeting @ Senior Centre 6pm
Sun 3 Dec	Yilgarn Community Christmas Tree, Lighting of the Tree and Carols by Candlelight—SAVE THE DATE!
Wed 6 Dec	St Joseph's Primary School End of Year Concert and Picnic
Fri 8 Dec	SCDHS Presentation Night—SAVE THE DATE!

Shire of Yilgarn Tourism Committee Meetings are held every 1st Wednesday of each month—please come along to share ideas and input to help support our towns of the Yilgarn!

Looking to get involved in a group or club? There are many local groups you can join!

- | | | |
|--------------------------------------|-------------------------------------|-----------------------------------|
| ✓ Art Group | ✓ Southern Cross St John Ambulance | <i>Sporting groups including:</i> |
| ✓ Country Women's Association | ✓ Southern Cross Vol. Fire & Rescue | ✓ Basketball |
| ✓ P & C / P & F Organisations | ✓ Volunteer Bush Fire Brigade | ✓ Darts |
| ✓ Patchworking | ✓ Yilgarn Agricultural Society | ✓ Football |
| ✓ Progress Associations | ✓ Yilgarn Entertainers | ✓ Golf |
| ✓ Scrapbooking | ✓ Yilgarn History Museum | ✓ Lawn Bowls |
| ✓ Senior Citizen's Centre activities | ✓ Yilgarn Men's Shed | ✓ Motorcycle Club |
| ✓ Southern Cross Gardening Club | ✓ Yilgarn Motoring Enthusiasts | ✓ Netball |
| ✓ Southern Cross Hospital Auxiliary | | ✓ Shooting |
| | | ✓ Tennis |

Recycling Days 2023

Jul 28

Aug 11

Aug 25

