

**\$1**

# Crosswords

Volume 25 Issue 13 4 July 2024



## LEGO

## CLUB

**AVAILABLE AT THE CRC  
DURING OPENING HOURS  
ALL JULY SCHOOL  
HOLIDAYS!**

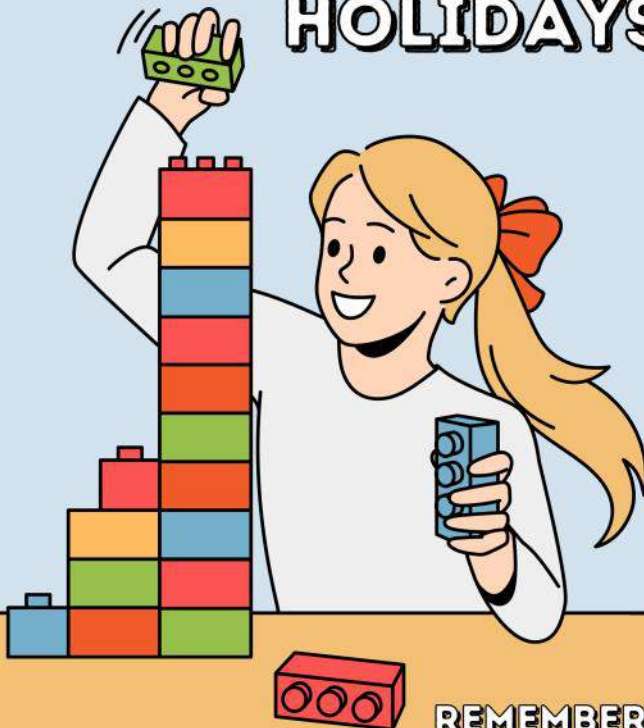

**REMEMBER: CHILDREN UNDER  
10 YEARS OLD MUST BE  
ACCOMPANIED BY AN ADULT.**



The Crosswords is produced by the Southern Cross CRC,  
 PO Box 178, Canopus St,  
 Southern Cross WA 6426  
 Phone: 08 9049 1688 Fax: 08 9049 1686  
 Email: [crc@yilgarn.wa.gov.au](mailto:crc@yilgarn.wa.gov.au)

**Shire of Yilgarn  
 Emergency information hotline**

**Call (08) 9487 8777**  
 for information relating to bushfire issues including vehicle movement & harvest bans, road closures, flood or other local emergency matters.

**Southern Cross Landfill Times**

The Tip Shop will also be open during the below hours. EFTPOS available for fee payment at Shire admin office.

<b>Monday</b>	<b>1:00pm to 4:00pm</b>
<b>Tuesday</b>	<b>1:00pm to 4:00pm</b>
<b>Wednesday and Thursday</b>	<b>Closed</b>
<b>Friday</b>	<b>1:00pm to 4:00pm</b>
<b>Saturday</b>	<b>10:00am to 4:00pm</b>
<b>Sunday</b>	<b>10:00am to 4:00pm</b>

**Crosswords Disclaimer:**  
*The Shire of Yilgarn supports the production of this community newsletter the content of which will include articles or comments from advertisers and contributors. The Shire does not accept responsibility for the content or accuracy of any of the information supplied by advertisers or contributors.*

**Crosswords Advertising Rates 2024/25 (as of 1 July 2024)**

<b>Business Advertisements</b> (Business premises outside of the Shire of Yilgarn)	<b>Black</b>		<b>Colour</b>	
	<b>No Typesetting</b>	<b>With Typesetting</b>	<b>No Typesetting</b>	<b>With Typesetting</b>
Full Page (A4)	\$35.00	\$55.00	\$160.00	\$180.00
1/2 Page (A5)	\$20.00	\$30.00	\$90.00	\$100.00
1/4 Page	\$15.00	\$25.00	\$50.00	\$60.00

**Local Business and Non-Profit Organisations Advertisements**

(Business premises within the Shire of Yilgarn)

Full Page (A4)	\$30.00	\$50.00	\$130.00	\$160.00
1/2 Page (A5)	\$15.00	\$18.00	\$70.00	\$90.00
1/4 Page	\$10.00	\$15.00	\$35.00	\$40.00

Lineage (Employment, Real Estate, Garage Sales maximum 6 lines)	\$8.00
---	--------

**Advert size specifications for Crosswords (W x H)**

- 1/4 page vertical 90mm x 120mm
- 1/4 page horizontal 180mm x 60mm
- 1/2 page vertical 90mm x 270mm
- 1/2 page horizontal 180mm x 120mm
- A4 Full page 180mm x 270mm

A5 adverts which are not horizontal will be displayed in print on their side to ensure no modification to advertisements.



**DON'T FORGET!**  
**Crosswords' submissions**  
**close every 2nd Tuesday at 12.00 noon**

## Church Notices / Updates



48 Altair Street, Southern Cross  
 SX Presbytery: 9049 1049 (Sun to Mon)  
 Bruce Rock Presbytery: 9061 1094 (Tues to Sat)  
 Email: [yilgarnwestoniacatholic@gmail.com](mailto:yilgarnwestoniacatholic@gmail.com)  
 Facebook: Yilgarn/Westonia Catholic Community  
 YouTube: Yilgarn Westonia Catholic  
**CBH Grain Donations (SX): 40564452**

### Mass Times

Saturday 6:00pm @ Bruce Rock Parish **(live-stream)**  
 Sunday 5:30pm @ OLM church

## 2024 Publishing Dates

Deadline 12 noon	Publishing Date
16/07/2024	18/07/2024
30/07/2024	01/08/2024
13/08/2024	15/08/2024
27/08/2024	29/08/2024
10/09/2024	12/09/2024
24/09/2024	26/09/2024
8/10/2024	10/10/2024
22/10/2024	24/10/2024
5/11/2024	7/11/2024
19/11/2024	21/11/2024
3/12/2024	5/12/2024
17/12/2024	19/12/2024

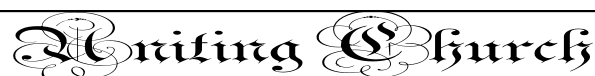

Services for the Uniting Church are held on the first Sunday of each month.

### Contact:

Cheryl Auld 9049 8026  
 Diane Della Bosca 9049 1149

## 2025 Publishing Dates

Deadline 12 noon	Publishing Date
14/01/2025	16/01/2025
28/01/2025	30/01/2025
11/02/2025	13/02/2025
25/02/2025	27/02/2025
11/03/2025	13/03/2025
25/03/2025	27/03/2025
8/04/2025	10/04/2025
22/04/2025	24/04/2025
6/05/2025	8/05/2025
20/05/2025	22/05/2025
3/06/2025	5/06/2025
17/06/2025	19/06/2025
1/07/2025	3/07/2025
15/07/2025	17/07/2025
29/07/2025	31/07/2025
12/08/2025	14/08/2025
26/08/2025	28/08/2025
9/09/2025	11/09/2025



Antares Street, Southern Cross

Enquiries: Leonie Gethin  
 Ph.: 0429 498 035

2024 Anglican Services Christ Church Southern Cross  
 All services are held at 11.00am on Saturdays  
 Everyone is invited

Saturday 17th August 2024  
 Saturday 18th October 2024  
 Saturday 14th December 2024 ("Christmas" service)

## SX SPEEDWAY

MEETS 1ST TUESDAY EVERY SECOND MONTH AT SENIORS CENTRE, 6PM—ALL WELCOME  
 COME AND SEE WHAT IS HAPPENING WITH THE SPEEDWAY AND ANY NEW IDEAS ARE WELCOME

September 3rd  
 November 5th



# Shire of Yilgarn Buildings Survey



The Shire of Yilgarn are conducting this survey to gather information for our **Building Asset Management Plan** and our **Forward Capital Works plan**. These are vital strategic documents for the Shire and Council to determine a strategy with all of our current and future building stock.

## To complete the survey:

- scan the QR code above; or
- click the SurveyMonkey link or type into a browser; or
- complete a paper copy of the survey (available from the Shire of Yilgarn admin office or the CRC).



[www.surveymonkey.com/r/KZDVSM2](http://www.surveymonkey.com/r/KZDVSM2)

## **Government services—closer than you think!**

At the Southern Cross CRC you can access Centrelink, Medicare and other government programs and services.

We are an Australian Government Agency of Services Australia Access Point.

Using our computer, you can log in to your MyGov account and do your business on the spot. There is a phone for you to access phone self-service or speak to an agency service officer.

If you would rather use your mobile phone or tablet, we have free Wi-Fi available 24/7.

You do not need a password so you can get online straight away.

You can also use the Wi-Fi to download and install the Express Plus mobile apps.

Our staff will even certify your identity documents for you.

So next time you need to do some government business, drop in and see us.

We are open Monday & Tuesday 8.15am-12.30pm, and 1.30pm–4.30pm, and Wednesday to Friday 8.15am-12.30pm at the CRC building on Canopus Street, Southern Cross.



# YILGARN TOWN TEAM

## COMMUNITY IDEAS WORKSHOP

Monday 22nd July 2024 at 6:00 pm  
Southern Cross Senior Citizen's Centre

All members of the Yilgarn community are invited to attend the Yilgarn Town Team community ideas workshop.

The session, run by the Town Team Movement, will provide information on establishing a Yilgarn Town Team and will also seek ideas on possible community-driven projects.

If you are interested in joining the Yilgarn Town Team and have some project ideas, please come along to the session.

Light refreshments will be provided for attendees.

Please RSVP and direct any questions about this workshop to [yilgarn@yilgarn.wa.gov.au](mailto:yilgarn@yilgarn.wa.gov.au).



# Brush & Bubbles

**5.30 pm Sunday 4th August 2024**  
**Senior Citizen's Centre, Southern Cross**

**Cost: \$20 for new canvas purchase, or \$5  
for your own project (or existing canvas)**

Choose your own paint by numbers  
canvas, or bring your own project!  
BYO drinks (tea & coffee provided)  
and enjoy some nibblies while  
you paint.

**Bookings are essential by**  
**2nd August 2024** by calling  
the CRC on 9049 1688 or  
email [crc@yilgarn.wa.gov.au](mailto:crc@yilgarn.wa.gov.au)



PLEASE JOIN US FOR THE ANNUAL CWA

YILGARN LADIES  
*Long Lunch*



SATURDAY 14  
SEPTEMBER, 2024

10:00AM  
TOWN HALL  
SOUTHERN CROSS



**\$50 PER TICKET**

PURCHASED VIA TRY BOOKING  
[HTTPS://WWW.TRYBOOKING.COM/CSLLP](https://www.trybooking.com/cslp)  
OR VISIT OUR LOCAL CRC FOR SUPPORT

TICKET PRICE INCLUDES GUEST  
SPEAKERS, ENTERTAINMENT,  
GOURMET 3-COURSE HIGH-TEA &  
CHAMPAGNE ON ARRIVAL

DRESS FABULOUSLY  
& BYO ALCOHOL

TICKET SALES CLOSE  
WEDNESDAY  
21 AUGUST



*Hon Mia Davies MLA  
Special Guest*



*Jemaine Finlay  
Keynote Speaker*

WOODFORDIA INC. PRESENTS

Coming to a Small Town Near You

# Festival of Small Halls

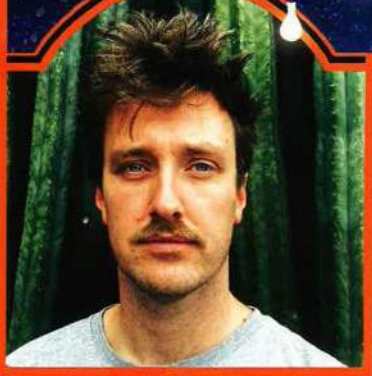

*Jed Parsons (NZ)*



*Alana Wilkinson (AUS)*

*Winter Tour 2024*

***Saturday 10th August 2024 - 6.30pm***

***Southern Cross Community Centre (Town Hall)***

***Adults - \$15***

***Pensioners - \$10***

***Children (under 16) - \$5.00***

***Available at the Southern Cross Community Resource Centre***

***7th August - 25th August 2024***

***Western Australia***



[WWW.FESTIVALOFSMALLHALLS.COM](http://WWW.FESTIVALOFSMALLHALLS.COM)



Department of  
Local Government, Sport  
and Cultural Industries



The logo for the Festival of Small Halls features the text "Festival of Small Halls" in a white, elegant cursive font. The text is set against a dark blue background with a starry, night-sky pattern. Below the text, a string of white, glowing string lights is visible, with several lights hanging down.

# Festival of Small Halls

Festival of Small Halls Australia is a series of tours that takes the best folk, traditional and contemporary acoustic artists and sends them on the road to tiny halls in communities all over Australia.

As of early 2023, we have produced 32 tours in collaboration with 172 local councils and 210 community groups and lifted the spirits of thousands of rural, regional and remote audience members.

It is produced by Woodfordia Inc in partnership with many other wonderful Australian festivals, regional partners and supporters of folk, traditional and contemporary acoustic music.

It's an opportunity for welcoming communities to invite fantastic international and domestic musicians into their towns, and a way of exploring this vast country in the spirit of hospitality, good music and great fun.

The artist line-up for Small Halls is usually one Australian artist and one International touring artist, who play music of exceptional quality and heart, travelling from town to town. They've been chosen for the tour not only because of their beautiful songs and tunes, but because they have the ability to really connect with the people they play for, whether through storytelling, the ability to tell a good joke (or a truly terrible one), and a real interest in visiting places a little off the beaten track.

The artists this year are: Alana Wilkinson from Australia and Jed Parsons from New Zealand.



# Country Womens Association of WA Southern Cross Branch

## Apr

19th - Meeting @  
The Club Hotel

## May

18th - SXFC Afternoon  
Tea

## Jun

23rd - An Italian  
Cooking Experience  
with Julie Nicoletti

## Jul

26th - Swap Meet @  
The Moorine Rock  
Hotel

## Aug

16th - CWA Cook Book  
Tasting Evening @  
The Senior Citizens  
Centre

## Sep

14th - Yilgarn Ladies  
Long Lunch

## Oct

13th - Pots &  
Tangles  
Macrame  
Workshop

## Nov

## Dec

1st - Community  
Christmas Tree  
@ Rotary Park

## 2024 EXECUTIVE COMMITTEE

PRESIDENT: JESS STEPHEN  
V/PRESIDENT: LISA POWELL  
SECRETARY: LEAH GALE  
TREASURER: EMMA WARREN

*New members are always  
welcome. If you would  
like to join or re-join,  
please contact one of our  
executive committee  
members or reach out via  
email & we will happily  
assist you!*

[cwa.sxbranch@outlook.com](mailto:cwa.sxbranch@outlook.com)

# Community News

## Death Notice

### Vale Peter Rose

It's like a page from my book of life has been removed.

Peter had a real fondness for the Yilgarn and its varied vegetation and aspects.

His interest and commitment to the South Yilgarn drew me in to it's positive features.

Peter will be missed as one of the believers of local beauty.

Sven Svenson

### Remembering Peter.....

"Peter arrived bush ready opened his Engel and handed me an ice cream....always remember.". Great memory.

Shelly.



## Southern Cross Golf Club

### JULY 2024

Sun 7th	Westonia Della Bosca Cup	Club Day
Sun 14th	Nokaning Cup	Club Day
Sun 21st	J & L Symes Trophy	Stroke
Sun 28th	SX Coffee Lounge	Stableford

**WANT TO PLACE AN AD FOR RENT OR HOUSE FOR SALE ADVERT?**

Contact the CRC on  
9049 1688 or  
[crc@yilgarn.wa.gov.au](mailto:crc@yilgarn.wa.gov.au)  
to organise your ad to appear in our next edition!



## Southern Cross Football Club & Yilgarn Netball Association



### SOUTHERN CROSS COMBINED WINTER SPORTS FIXTURES 2024



DATE/ROUND	SPONSOR	HOME/ AWAY	EVENT	NETBALL JUNIORS	FOOTBALL COLTS	FOOTBALL RESERVES	NETBALL A GRADE	FOOTBALL LEAGUE
06/07/24 ROUND 11	FOODWORKS	AWAY		10:00AM V CORRIGIN (ROUND ROBIN)	11:30AM V CORRIGIN	12:45PM V CORRIGIN	1:00PM V CORRIGIN	2:15PM V CORRIGIN
13/07/24	BYE - COUNTRY WEEK FOOTBALL							
20/07/24 ROUND 12	OLD APRELIA POLL MERINO STUD	HOME		10:00AM V NUKARNI (ROUND ROBIN)	BYE		1:00PM V NUKARNI	BYE
27/07/24 ROUND 13	DELLA BOSCA TRANSPORT	HOME		10:00AM V NAREMBEEN (ROUND ROBIN)	11:30AM V NAREMBEEN	12:45PM V NAREMBEEN	1:00PM V NAREMBEEN	2:15PM V NAREMBEEN
03/08/24 ROUND 14	PORTACRETE	HOME	BEER PONG COMP	10:00AM SOUTHERN CROSS 2 V KULIN 1:00PM SOUTHERN CROSS 1 V KONDININ	11:30AM V KULIN KONDININ	11:30AM V KULIN KONDININ	11:30AM V KULIN	2:15PM V KULIN KONDININ
10/08/24 FOOTBALL ROUND 12 MAKE-UP ROUND & NETBALL SEMI FINAL	OLD APRELIA POLL MERINO STUD	FOOTBALL HOME NETBALL TBA	2004 RESERVES GRAND FINAL REUNION	N/A	BYE	12:45PM V NUKARNI	TBA	2:15PM V NUKARNI
17/08/2024 FOOTBALL SEMI FINAL NETBALL PRELIMINARY FINAL	N/A	TBA	N/A	N/A	N/A	TBA	TBA	TBA
25/08/24 FOOTBALL PRELIMINARY FINAL NETBALL GRAND FINAL	N/A	TBA	N/A	N/A	N/A	TBA	TBA	TBA
01/09/24 FOOTBALL GRAND FINAL	N/A	BURRACOPPIN	N/A	N/A	N/A	TBA	TBA	TBA



## 04' PREMIERSHIP REUNION

20TH ANNIVERSARY

---

10TH AUGUST

---

LAST HOME GAME OF THE 24' SEASON  
DETAILS TO FOLLOW

RSVP to Holly: 0488 688 333 or  
[southerncrossfc@icloud.com](mailto:southerncrossfc@icloud.com)



NATIONAL  
BOWELCANCER  
SCREENING PROGRAM

Bowel screening

**GET BEHIND IT!**

Aged 50 - 74? Or know someone who is? These steps could save a life.



Help **SAVE** lives in 1 hour with our **FREE** catered event brought to your council!



## My Aged Care

If you need some help around the house or think it's time to look into aged care homes, My Aged Care is here to help.

Visit the My Aged Care website ([www.myagedcare.gov.au](http://www.myagedcare.gov.au)) to find information about how to access aged care services.

You can apply for an assessment online and search for local aged care providers that meet your needs.

You can also call 1800 200 422 Monday to Friday, 8 am to 8 pm, and Saturday, 10 am to 2 pm.

For assistance please contact Donna Newbury at Southern Cross Hospital on 0417921884 or 90812222.

# Mt Holland Road Upgrade

Covalent Lithium is excited to share that, in partnership with the Western Australian Government and Decmil Group, we are making substantial progress on the Mt Holland Road Upgrade project. This initiative is set to enhance the Parker Range and Marvel Loch Forrestania (MLF) Roads — vital arteries that connect the Great Eastern Highway to our Mt Holland Mine and Concentrator.

Our commitment to dependable infrastructure and community safety is at the heart of this project. The road upgrades will improve the transport of materials from Mt Holland to our Kwinana Refinery, benefitting all who travel these roads.

## Progress Snapshot:

- Works commenced in September 2023 and as of April's close, we've sealed 30km of our 113km upgrade path.
- Sealing operations are on hold due to the cold weather, but progress hasn't slowed:
  - Preparatory work is advancing on Parker Range Road's initial 30km.
  - Upgrade works continue on Parker Range Road, east of the Emu Fence Road intersection.
  - Upgrade works are underway south of Dunbar Road on MLF.

The project is well underway with an anticipated completion in March/April 2025.

For the latest updates, stay tuned to Crossroads.

Please reach out at [CovalentCommunity@covalentlithium.com](mailto:CovalentCommunity@covalentlithium.com) with any questions or feedback.





# Shire of Yilgarn Recycle Calendar 2024-2025

**July 2024**

S	M	T	W	T	F	S
	1	2	3	4	5	6
7	8	9	10	11	12	13
14	15	16	17	18	19	20
21	22	23	24	25	26	27
28	29	30	31			

**August 2024**

S	M	T	W	T	F	S
				1	2	3
4	5	6	7	8	9	10
11	12	13	14	15	16	17
18	19	20	21	22	23	24
25	26	27	28	29	30	31

**September 2024**

S	M	T	W	T	F	S
1	2	3	4	5	6	7
8	9	10	11	12	13	14
15	16	17	18	19	20	21
22	23	24	25	26	27	28
29	30					

**October 2024**

S	M	T	W	T	F	S
		1	2	3	4	5
6	7	8	9	10	11	12
13	14	15	16	17	18	19
20	21	22	23	24	25	26
27	28	29	30	31		

**November 2024**

S	M	T	W	T	F	S
					1	2
3	4	5	6	7	8	9
10	11	12	13	14	15	16
17	18	19	20	21	22	23
24	25	26	27	28	29	30

**December 2024**

S	M	T	W	T	F	S
1	2	3	4	5	6	7
8	9	10	11	12	13	14
15	16	17	18	19	20	21
22	23	24	25	26	27	28
29	30	31				

**January 2025**

S	M	T	W	T	F	S
			1	2	3	4
5	6	7	8	9	10	11
12	13	14	15	16	17	18
19	20	21	22	23	24	25
26	27	28	29	30	31	

**February 2025**

S	M	T	W	T	F	S
						1
2	3	4	5	6	7	8
9	10	11	12	13	14	15
16	17	18	19	20	21	22
23	24	25	26	27	28	

**March 2025**

S	M	T	W	T	F	S
						1
2	3	4	5	6	7	8
9	10	11	12	13	14	15
16	17	18	19	20	21	22
23	24	25	26	27	28	29
30	31					

**April 2025**

S	M	T	W	T	F	S
		1	2	3	4	5
6	7	8	9	10	11	12
13	14	15	16	17	18	19
20	21	22	23	24	25	26
27	28	29	30			

**May 2025**

S	M	T	W	T	F	S
				1	2	3
4	5	6	7	8	9	10
11	12	13	14	15	16	17
18	19	20	21	22	23	24
25	26	27	28	29	30	31

**June 2025**

S	M	T	W	T	F	S
1	2	3	4	5	6	7
8	9	10	11	12	13	14
15	16	17	18	19	20	21
22	23	24	25	26	27	28
29	30					

- Marvel Loch, Bodallin Moorine Rock Rubbish Only
- Southern Cross Rubbish Only
- Southern Cross Rubbish & Recycle. Marvel Loch, Bodallin and Moorine Rock recycle
- Christmas Day



- WHAT CAN GO INTO YOUR RECYCLE BIN**
- **Glass** - All glass and ceramics, whole and broken
  - **Plastic** - All plastic containers and plastic wraps (empty with lids off)
  - **Paper** - All paper, junk mail and glossy magazines
  - **Cardboard** - All cardboard products
  - **Aluminium & Steel** - All metals, steel & aluminium excluding aerosol cans
  - **Liquid Paperboard** - Milk, juice and laundry detergent cartons.

There will be no changes to the service over the Christmas Period.



Yilgarn Agricultural Society

# SAVE THE DATE!

**The Yilgarn Agricultural Show is on  
Saturday, 31st August 2024.  
Entertainment, food and fun galore!**

**We need your support to keep our show going!**

**Want to show off your pride and joy old car or  
motorbike? Display it in the Show Parade!**

Text 0429401045 or email [yilagpresident@outlook.com](mailto:yilagpresident@outlook.com)  
to let us know to save you a space.

## **Photographers!**

Have you got a photo you want to enter in the show promoting tourism in the Yilgarn? Your photo entry could win in not only our photography section, but it could be featured on the new tourist bins that will be put up around town.





# Yilgarn Agricultural Society

*To help you prepare your entries for this year's show, we will be publishing some of the sections you can enter into the Crosswords over the coming weeks.*

## SECTION P- PHOTOGRAPHY

### Exhibitors Please Note

- ★ All exhibits **MUST** be the work of the exhibitor
- ★ Every exhibit **MUST** be labelled on the back with exhibitor's name, section & class
- ★ All exhibit **MUST** be mounted on poster card (not glued), **1mm** max thickness with a maximum of **1cm** edge
- ★ **Photo size MUST NOT exceed 12cm x 17cm, except for class 20 & 21**
- ★ All photos **MUST** be printed on photographic paper
- ★ All photography exhibits **MUST** be sent in with entry forms and be submitted by **23rd August 2024**
- ★ No Photographic entries will be accepted on Friday 30th August 2024
- ★ All entries to be in colour except classes 19 and 29
- ★ Section P-C ONLY: SPECIAL CONDITIONS APPLY. **(See separate notation.)** all P-C entries **MUST** be of areas that are accessible to the public.
- ★ All photos to be original and not digital enhanced except Class 22

### **SPECIAL CONDITION OF EXHIBITION ENTRY IN SECTION P-C**

All entries in this section must be suitable for promoting tourism and be used on postcards and/or other advertising media. Entry into this section will automatically deem the photograph owner agreeable to relinquish copyright, and that the Shire of Yilgarn Tourism Advisory Committee will retain sole rights of winning photographs for any use in any promotion or other materials/media in respect to the Yilgarn Region, free of any restrictions. The photograph owners of any winning photographs used in such promotional or advertising media will be acknowledged on any material promoted with or using their winning photograph.

### **Sub-Section P-A (General Photography)**

#### **Class:**

1. Landscape
2. Any scene in Australia
3. Reflections
4. Farming Activity
5. Mining Activity
6. Water Topic
7. Old building/Objects
8. Building Study, overseas
9. Sunset or Sunrise
10. Cloud Formations
11. Floral or Garden
12. Birds/Insects/Spiders
13. Speed or Action
14. Pattern or Texture
15. Animals/Pets
16. Portrait, one person only
17. People, more than 1 person
18. Child/Children at play
19. Monochrome only

20. Enlargement up to 30cm x 20cm

21. Panorama

22. Photo Digitally Enhanced

23. Selfie

24. Tree Study

### **Sub-Section P-B (Junior) (17 years & under)**

#### **Class**

25. Nature Study/Landscape

26. Animals or Pets study

27. People/Friends

28. Buildings study

29. Farming Activity

30. Speed or Action

31. Black & White/Monochrome only

### **Sub-section P-C (Tourism)**

#### **Class:**

32. Tourist Attraction in the Yilgarn

33. Native Fauna in the Yilgarn

34. Native Flora in the Yilgarn

35. Mining or Farming Scene in the Yilgarn Shire



# Yilgarn Agricultural Society

*To help you prepare your entries for this year's show, we will be publishing some of the sections you can enter into the Crosswords over the coming weeks.*

## SECTION Q - PAPER CRAFT

Exhibitors Please Note

- ★ All exhibits MUST be the work of the exhibitor.
- ★ Every exhibit MUST have a removable label affixed, with exhibitor's name, section & class.

CLASS: CARD MAKING

1. Christmas Card
2. Birthday Card - Adult
3. Father's Day Card
4. Baby Card
5. Birthday Card - Child
6. Get Well Card
7. Wedding Card
8. Thank You Card
9. Easter Card

CLASS: SCRAPBOOKING

10. Christmas theme
11. Birthday theme
12. Special Occasions theme (weddings, baptisms, etc)
13. Holiday theme
14. Family theme (baby, child/children, adult/s or group)
15. Any layout using black/white or sepia photos
16. Scene - any mining or farming
17. Scene - any garden or water or landscape
18. Beyond The Page Project - complete with photos/memorabilia
19. Any other scrapbooking, not specified complete with photos
20. Child or children theme at play

## SECTION R - WOODWORK & METAL WORK

Exhibitors Please Note

- ★ All exhibits MUST be the work of the exhibitor.
- ★ Every exhibit MUST have a removable label affixed, with exhibitor's name, section & class.
- ★ Use of recycled materials is encouraged

CLASS: WOODWORK

1. Cutting board, no larger than 50cm x 35cm
2. Cheese board, no larger than 30cm x 20cm
3. Child's toy, oiled, polished or varnished (no paint)
4. Child's play furniture i.e. Table and Chairs, paint allowed (paint must be child safe)
5. Article made of two or more types of wood
6. Item of furniture
7. Any other article not mentioned in above Classes

CLASS: METALWORK

10. Garden feature, metal only
11. Plant Stand, planter box or plant holder
12. Handyman's tool
13. Garden furniture metal, wood etc., must have welding
14. A creative boot scraper
15. Any other article not mentioned in the above Classes



## Qualified Educator

We are currently seeking a dedicated and passionate Qualified Educator for our REED Yilgarn Service. The role will include planning and leading programs based on children's developmental needs, fostering positive relationships with children and families, ensuring health and safety, and maintaining regulatory compliance.

### Essential Skills

- Diploma in Children's Services
- Knowledge of Licensing and Legislation for ECEC.
- Current Working with Children's Check
- Current Police Clearance

### Desirable Skills

- Current First Aid, Anaphylaxis and Asthma Management Certificates.
- Cultural awareness

### Remuneration & Benefits

Salary levels are dependent on qualifications and experience and all conditions are in-line with the Children Services Award 2010. With the added benefits of a relocation and accommodation package of up to \$12,500.

For the opportunity to grow your professional skills and experience along with REED Yilgarn, please lodge your Resume and cover letter via email to [hr.admin@reedwa.org.au](mailto:hr.admin@reedwa.org.au)



# NUNGARIN

## Wheatbelt Markets Sunday 7th July 2024

8am to 12noon

### **WE ARE NOW 26 YEARS OLD!!**

Free treats for kids!

Lots of stalls in the main street & the hall.

Free cup of tea or coffee for all stallholders.

Sausage sizzle - Yummy bacon & egg burger  
or sausage in a bun.

Free rides for the kids on "Lurl's Train"

Light lunches at the Café in the Hall.

CWA Opening of Time Capsule 10am.



Email [nungarinwheatbeltmarkets@gmail.com](mailto:nungarinwheatbeltmarkets@gmail.com)  
or call 90465174 to book a stall.

***Come early for the bargains!!***

***Something for everyone at the Nungarin Wheatbelt Markets!!!***



## *Know someone who has cancer?*

Sadly, most of us know someone that has been touched by cancer, whether it be personally, a family member, a friend or even a neighbour.

At Comfort Quilts Against Cancer, we send a 'hug' in a parcel made by our network of volunteers, who work tirelessly to create something beautiful to bring comfort, love and support to those going through a tough time in their lives.

*"Piece by piece we aim to make an impact."*

Each care package is made up of a beautifully handmade lap-quilt, with a hand-knitted beanie and scarf for women, and a beanie for men and children, all wrapped in a ribbon.

These anonymous packages are sent directly to the nominated person and there are no limits on gender, age, or the location of the recipient, we deliver anywhere within Australia free of charge.

*One of our many testimonials;*

"I just wanted to send a message to say I received my quilt today, and honestly it brought me to tears.

I've been struggling the past few days with my treatment and it was just the pick me up I needed."



If you would like to nominate someone you know, or make a donation to help us continue our Mission, please scan the QR code, or go to our website [www.comfortquilts.org.au](http://www.comfortquilts.org.au)



Comfort Quilts Against Cancer Inc. is a registered not-for-profit charity.





Providing Health & Wellbeing Solutions

## Your Mental Health Care is Important!

Amity Health Merredin is providing a visiting mental health counselling service to the following rural communities:

- + Beacon & Bencubbin**  
Frequency: Fortnightly on Mondays  
1 pm - 3 pm
- + Kellerberrin**  
Frequency: Fortnightly on Tuesdays  
10 am - 3 pm
- + Mukinbudin**  
Frequency: Fortnightly on Mondays  
9 am - 12 pm
- + Southern Cross**  
Frequency: Fortnightly on Thursdays  
10 am - 3 pm

If you have mild to moderate mental health challenges, please talk to your GP or health provider who can refer you to see our visiting mental health clinician, Nicola Granich.

**For GPs and Health Providers, please forward patient referrals to:**

Amity Health PO Box 5294 ALBANY WA 6332  
f: 9842 2798 e: [query@amityhealth.com.au](mailto:query@amityhealth.com.au)

**For more information please contact:**

Visiting Mental Health Clinician - Nicola Granich  
m: 0437 588 890 or Amity Health on 9842 2797

AH\_0223

Amity Health acknowledges WA Primary Health Alliance (WAPHA) for providing funding in its role as the operator of the Country WA PHN.



# MIA DAVIES MLA

MEMBER FOR CENTRAL WHEATBELT

<b>Northam Office</b>	<b>Merredin Office</b>	<b>mia.davies@mp.wa.gov.au</b>
171 Fitzgerald St (PO Box 92) Northam WA 6401 PH 08 9622 2871	Old Town Hall 16 Mitchell St Merredin WA 6415 PH 08 9041 1702	facebook.com/MiaDaviesMLA @miadaviesMLA @miadaviesmla

Authorised by Mia Davies, Northam Boulevard Shopping Centre, Fitzgerald Street, Northam

Burracoppin Daffodil Day Committee

# daffodil day

Friday 23rd August 2024

9.30am - 2pm

Burracoppin Sports Pavilion

Join us for our final event!



Adults \$10 / Gold Coin for Kids  
(includes morning tea)

Enjoy a Scrumptious Morning Tea, Raffles  
and a variety of stalls & entertainment.

Lunch available to purchase

**All Profits to Cancer Council**  
For further details please contact  
Narelle Millington 0407 774 191  
the.millingtons@bigpond.com



# Pioneers of Yilgarn

Stage 1.

Citizens who built this district between years  
1887 and 1914

**Maiklem, Jim:** Came to Southern Cross in 1910 to work for the Municipality, afterwards working for the Government Water Supply at Southern Cross where he rose to become inspector and officer-in-charge. He was active in the local fire brigade and Freemasons Lodge. Jim married Minnie Carlson and joined two pioneer families, their children going on to become solid citizens. Jim died in 1956 and is buried in our local cemetery.

**Martin, William:** An important water contractor employed by Council to watch over New Zealand Gully town water supply, and be accountable for usage. He carted water to Southern Cross by spring cart and hawked it around town. He also kept several tanks in the main street full for firefighting. When the goldfields pipe arrived in 1902 he was contracted to watch over the standpipe and be accountable for usage and collection of charges, prior to the town being reticulated a year later.

©Lance Stevens

The Yilgarn Community Support Group are a non-profit entity relying entirely on donations to provide services to our local community that may not be always readily available. One way for us to collect donations is through the Containers for Change Program.

Our Scheme ID is:

**C10321638**

All donations received go back into the community to support the community at large. If you would like to help us, please use our Scheme Id to donate your recycle bottles and know that your donation is going towards the greater good.

Coodanup Clontarf Academy



clontarf  
foundation

# All Star Game

Coodanup Clontarf

vs

Southern Cross All-Stars

Thursday 12th September

7:00pm

Southern Cross Outdoor Basketball Courts



BARTO GOLD MINING

## **Barto Gold**

### **Community Sponsorship and Feedback**

As a key member of the community of Southern Cross and Marvel Loch, Barto Gold takes our responsibilities to undertake safe and reliable operations while responsibly managing our community impacts seriously.

As part of this commitment, we welcome feedback to improve what we do and are keen to support local sponsorship of community events.

You can obtain feedback and sponsorship forms from the front desk at the Shire of Yilgarn offices, 23 Antares Street, Southern Cross.

You can also request electronic forms by contacting us directly using the details below.

We look forward to hearing from you!

For further details please contact:

Site Administration: 9081 1302

[sxadmin@bartogold.com.au](mailto:sxadmin@bartogold.com.au)



# Big Blue Table



OCT  
2024



Receive a free host kit!  
[bigbluetable.com.au](http://bigbluetable.com.au)



Cook up a conversation  
for mental health.





The Online Hub for Family and Local History in the Central Goldfields of Western Australia



Discover more about people's lives in the Central Goldfields of Western Australia or explore more about the history of places in this vast region. FREE resources and information for all family and local history researchers.









Western Australian Virtual Miners Memorial

An online place where the men and women of Western Australia who have lost their lives in the mining industry, can be remembered and honoured for their supreme sacrifice.

The Outback Family History website:  
[www.outbackfamilyhistory.com.au](http://www.outbackfamilyhistory.com.au)  
 Our library of information and photographs

The Outback Family History blog:  
[www.outbackfamilyhistoryblog.com](http://www.outbackfamilyhistoryblog.com)  
 Stories of people and places

WA Virtual Miners Memorial website:  
[www.wavmm.com](http://www.wavmm.com)  
 A profile page for every person







 @OutbackFamilyHistory | Email: [moyasharp@westnet.com.au](mailto:moyasharp@westnet.com.au)



**SHIRE EMERGENCY INFORMATION SENT STRAIGHT TO YOUR PHONE**

**DO YOU WANT TO REGISTER FOR WHISPIR SMS?**



**TEXT THE WORD JOIN TO 0428 160 716.**  
 YOU WILL BE ADDED TO THE SMS LIST TO RECEIVE HARVEST & VEHICLE MOVEMENT BAN AND ROAD CLOSURE INFORMATION FOR THE SHIRE OF YILGARN.

\*YOU WILL RECEIVE A SMS WITH A LINK TO COMPLETE YOUR REGISTRATION (BY PROVIDING YOUR NAME AND EMAIL DETAILS). THIS IS NOT ESSENTIAL (YOUR REGISTRATION WILL STILL BE REGISTERED) BUT MAKES IT EASIER FOR US TO UPDATE DETAILS IF NEEDED.

**SOUTHERN CROSS MOTOR MART  
VEHICLE SERVICING AND REPAIRS  
SPARE PARTS**

**From Sparkplugs to Tyres**

**From Filters to Brakes**

**AND AUTO ACCESSORIES**

**24 YEARS IN THE BUSINESS**

**Ph. 90491590 to book your service**

**SOUTHERN CROSS TOWING**

**RAC BREAKDOWN CONTRACTOR**

**ALL INSURANCES TOWS**

**Ph. 0428491590 0419867317**

***SOUTHERN CROSS MOTOR MART  
AUTHORISED STIHL DEALER  
CHAINSAWS BRUSHCUTTERS BLOWERS  
HEDGETRIMMERS AND MORE  
SERVICES AND CHAIN SHARPENING***



**COME IN AND SEE US**

**14 ORION ST (on the highway) MRB1159**

# LOCAL PEST CONTROL

## Domestic and Commercial

- ~Pre-purchase Inspections
- ~Spiders
- ~Termite Control
- ~Ants
- ~Rodents
- ~Cockroaches
- ~Other Household Pests

**LOCALLY OWNED AND OPERATED  
SERVICING THE WHEATBELT**

Phone Deon or Leah King  
Mobile: 0428 412 018  
PO Box 313, MERREDIN WA 6415  
PHD License No 311



# RICK WILSON MP

FEDERAL MEMBER FOR O'CONNOR

*Working hard for Yilgarn*



345 Hannan Street (PO Box 10415), Kalgoorlie WA 6430 90212044

rick.wilson.mp@aph.gov.au rickwilson.com.au RickWilsonMP

Authorised by Rick Wilson MP, Liberal Party of Australia, 101 Albany Highway, Albany WA 6330.

## Reach your full potential with Lumen Wheatbelt Study Hubs



### What we offer

- **Free access to the study hub** and associated tools;
- **Experienced staff to help** kick off your educational journey;
- An **environment that will allow you to focus** and reach your educational goals, free from distraction;
- Opportunities to **connect and build relationships with fellow students** who are on the same path.

### About Lumen

Regional Study Hubs are supported by the Australian Government to **help students in regional and remote areas access higher education without having to leave their community.**



Reliable high-speed internet



Free Printing



Plug and play docking stations for your laptop



In person support and guidance

Are you ready to supercharge your study experience?

Register for FREE! → [lumenwruc.edu.au/register](https://lumenwruc.edu.au/register)

merredin@lumenwruc.edu.au | 0475 188 851 | 22 Coronation Street, Merredin

# Services Listing

## LOCAL PEST CONTROL

We specialise in All Types Of Pests

**Deon & Leah King**

**0428 412 018**

PO Box 313

Merredin WA 6415

State Licence No. 4294

Registration No. 311

### FAMILY COUNSELLING SERVICE

## WHEATBELT AGCARE

COMMUNITY SUPPORT  
SERVICES INC.



## FAMILY COUNSELLOR

*...helping rural people meet the  
challenges of change*

### Shires Serviced:

- ◆ Kellerberrin
- ◆ Merredin
- ◆ Mount Marshall
- ◆ Mukinbudin
- ◆ Nungarin
- ◆ Trayning
- ◆ Westonia
- ◆ Yilgarn



Supported by the  
Shire of Yilgarn

Contact: Melanie Meier

**PO Box 101**

**Nungarin WA 6490**

Phone: (08) 9046 5091

Mobile: 0488 465 081

**Email:**

wheatbeltagcare@hotmail.com

## WHEATBELT AGCARE...

*"providing free, independent and  
confidential family counselling for the Wheatbelt."*

**MOORINE ROCK  
BUILDERS**



### Quality Work at Reasonable Prices

- 15 Year's Experience
- Repairs
- Renovations
- Maintenance
- Additions and Alterations
- Call for an estimate

**Nick Walsh**

Owner

Mobile - 0499 465 351

Address - 68 McInnes Street, Moorine Rock

Email - nick.mrbuilder@gmail.com



## Southern Cross Tyre & Auto Services

1a Antares Street, Southern Cross, W.A. 90491172

[info@sxtas.com.au](mailto:info@sxtas.com.au)

MRB9536

For all your needs in Auto Services parts, Agriculture  
& Mining needs.

Filters, Bearing's, Chain's, Cam loc's,

Trailer Parts, Tools, Suspension parts,

Swap&go BBQ gas, Moore Gas,

Hydraulic Hose & Fitting's

# Calendar of Events

Sat 6 Jul	Senior's Luncheon @ Southern Cross Community Centre, 11.30am
Thu 18 Jul	Shire of Yilgarn Council Meeting @ Council Chambers, 5.00pm
Mon 22 Jul	Yilgarn Town Team Community Workshop @ Seniors Centre, 6.00pm
Fri 26 Jul	Pat & Chat Mobile Vet in town—surgery day
2 & 3 Aug	H&R Block @ CRC—Friday 2nd & Saturday 3rd August—call 6278 6500 for appointments
Sun 4 Aug	Brush & Bubbles @ Senior Centre, 5:30 pm
Thu 8 Aug	Pat & Chat Mobile Vet in town—consulting day
Sat 10 Aug	Festival of Small Halls—Community Centre (town Hall), 6.30pm
Thu 15 Aug	Shire of Yilgarn Council Meeting @ Council Chambers, 5.00pm
Fri 23 Aug	Pat & Chat Mobile Vet in town—surgery day
Thu 5 Sep	Pat & Chat Mobile Vet in town—consulting day
Thu 19 Sep	Shire of Yilgarn Council Meeting @ Council Chambers, 5.00pm
SAVE THE DATE: Yilgarn Agricultural Show— Saturday, 31st August 2024!	
SAVE THE DATE: Yilgarn Ladies Long Lunch—Saturday, 14th September 2024	
SAVE THE DATE: Coodanup Clontarf vs Southern Cross All-Stars Basketball Game @ Outdoor Basketball Courts—Thursday, 12th September, 7pm	
SAVE THE DATE: Southern Cross Community Mass—Our Lady of Montserrat– Sun 27 October 2024	
SAVE THE DATE: Community Xmas Tree, Lighting of the Christmas Tree & Carols by Candlelight @ Rotary Park, Sunday 1st December.	
TBA	A Night under the Southern Cross Skies Concert in the Park—POSTPONED

## Recycling Days 2024



<b>Jul 12</b>	<b>Jul 26</b>
<b>Aug 9</b>	<b>Aug 23</b>
<b>Sept 13</b>	<b>Sept 27</b>
<b>Oct 11</b>	<b>Oct 25</b>
<b>Nov 8</b>	<b>Nov 22</b>
<b>Dec 13</b>	<b>Dec 27</b>

