

**\$1**

# Crosswords

Volume 25

Issue 14 18 July 2024



## **YILGARN TOWN TEAM COMMUNITY IDEAS WORKSHOP**

Monday 22nd July 2024 at 6:00 pm  
Southern Cross Senior Citizen's Centre

All members of the Yilgarn community are invited to attend the Yilgarn Town Team community ideas workshop.

The session, run by the Town Team Movement, will provide information on establishing a Yilgarn Town Team and will also seek ideas on possible community-driven projects.

If you are interested in joining the Yilgarn Town Team and have some project ideas, please come along to the session.

Light refreshments will be provided for attendees.

Please RSVP and direct any questions about this workshop to [yilgarn@yilgarn.wa.gov.au](mailto:yilgarn@yilgarn.wa.gov.au).





The Crosswords is produced by the Southern Cross CRC,  
 PO Box 178, Canopus St,  
 Southern Cross WA 6426  
 Phone: 08 9049 1688 Fax: 08 9049 1686  
 Email: [crc@yilgarn.wa.gov.au](mailto:crc@yilgarn.wa.gov.au)

**Shire of Yilgarn  
 Emergency information hotline**

**Call (08) 9487 8777**  
 for information relating to bushfire issues including vehicle movement & harvest bans, road closures, flood or other local emergency matters.

**Southern Cross Landfill Times**

The Tip Shop will also be open during the below hours. EFTPOS available for fee payment at Shire admin office.

<b>Monday</b>	<b>1:00pm to 4:00pm</b>
<b>Tuesday</b>	<b>1:00pm to 4:00pm</b>
<b>Wednesday and Thursday</b>	<b>Closed</b>
<b>Friday</b>	<b>1:00pm to 4:00pm</b>
<b>Saturday</b>	<b>10:00am to 4:00pm</b>
<b>Sunday</b>	<b>10:00am to 4:00pm</b>

**Crosswords Disclaimer:**  
*The Shire of Yilgarn supports the production of this community newsletter the content of which will include articles or comments from advertisers and contributors. The Shire does not accept responsibility for the content or accuracy of any of the information supplied by advertisers or contributors.*

**Crosswords Advertising Rates 2024/25 (as of 1 July 2024)**

<b>Business Advertisements</b> (Business premises outside of the Shire of Yilgarn)	<b>Black</b>		<b>Colour</b>	
	<b>No Typesetting</b>	<b>With Typesetting</b>	<b>No Typesetting</b>	<b>With Typesetting</b>
Full Page (A4)	\$35.00	\$55.00	\$160.00	\$180.00
1/2 Page (A5)	\$20.00	\$30.00	\$90.00	\$100.00
1/4 Page	\$15.00	\$25.00	\$50.00	\$60.00

**Local Business and Non-Profit Organisations Advertisements**

(Business premises within the Shire of Yilgarn)

Full Page (A4)	\$30.00	\$50.00	\$130.00	\$160.00
1/2 Page (A5)	\$15.00	\$18.00	\$70.00	\$90.00
1/4 Page	\$10.00	\$15.00	\$35.00	\$40.00

Lineage (Employment, Real Estate, Garage Sales maximum 6 lines)	\$8.00
---	--------

**Advert size specifications for Crosswords (W x H)**

- 1/4 page vertical 90mm x 120mm
- 1/4 page horizontal 180mm x 60mm
- 1/2 page vertical 90mm x 270mm
- 1/2 page horizontal 180mm x 120mm
- A4 Full page 180mm x 270mm

A5 adverts which are not horizontal will be displayed in print on their side to ensure no modification to advertisements.



**DON'T FORGET!**  
**Crosswords' submissions**  
 close every 2nd Tuesday at 12.00 noon

## Church Notices / Updates



48 Altair Street, Southern Cross  
 SX Presbytery: 9049 1049 (Sun to Mon)  
 Bruce Rock Presbytery: 9061 1094 (Tues to Sat)  
 Email: [yilgarnwestoniacatholic@gmail.com](mailto:yilgarnwestoniacatholic@gmail.com)  
 Facebook: Yilgarn/Westonia Catholic Community  
 YouTube: Yilgarn Westonia Catholic  
**CBH Grain Donations (SX): 40564452**

### Mass Times

Saturday 6:00pm @ Bruce Rock Parish **(live-stream)**  
 Sunday 5:30pm @ OLM church

## 2024 Publishing Dates

Deadline 12 noon	Publishing Date
30/07/2024	01/08/2024
13/08/2024	15/08/2024
27/08/2024	29/08/2024
10/09/2024	12/09/2024
24/09/2024	26/09/2024
8/10/2024	10/10/2024
22/10/2024	24/10/2024
5/11/2024	7/11/2024
19/11/2024	21/11/2024
3/12/2024	5/12/2024
17/12/2024	19/12/2024

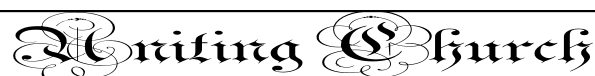

Services for the Uniting Church are held on the first Sunday of each month.

### Contact:

Cheryl Auld 9049 8026  
 Diane Della Bosca 9049 1149

## 2025 Publishing Dates

Deadline 12 noon	Publishing Date
14/01/2025	16/01/2025
28/01/2025	30/01/2025
11/02/2025	13/02/2025
25/02/2025	27/02/2025
11/03/2025	13/03/2025
25/03/2025	27/03/2025
8/04/2025	10/04/2025
22/04/2025	24/04/2025
6/05/2025	8/05/2025
20/05/2025	22/05/2025
3/06/2025	5/06/2025
17/06/2025	19/06/2025
1/07/2025	3/07/2025
15/07/2025	17/07/2025
29/07/2025	31/07/2025
12/08/2025	14/08/2025
26/08/2025	28/08/2025
9/09/2025	11/09/2025



Antares Street, Southern Cross  
 Enquiries: Leonie Gethin  
 Ph.: 0429 498 035

2024 Anglican Services Christ Church Southern Cross  
 All services are held at 11.00am on Saturdays  
 Everyone is invited  
 Saturday 17th August 2024  
 Saturday 18th October 2024  
 Saturday 14th December 2024 ("Christmas" service)

## SX SPEEDWAY

MEETS 1ST TUESDAY EVERY SECOND MONTH AT SENIORS CENTRE, 6PM—ALL WELCOME  
 COME AND SEE WHAT IS HAPPENING WITH THE SPEEDWAY AND ANY NEW IDEAS ARE WELCOME

September 3rd  
 November 5th



# Shire of Yilgarn Buildings Survey



The Shire of Yilgarn are conducting this survey to gather information for our **Building Asset Management Plan** and our **Forward Capital Works plan**. These are vital strategic documents for the Shire and Council to determine a strategy with all of our current and future building stock.

## To complete the survey:

- scan the QR code above; or
- click the SurveyMonkey link or type into a browser; or
- complete a paper copy of the survey (available from the Shire of Yilgarn admin office or the CRC).



[www.surveymonkey.com/r/KZDVSM2](http://www.surveymonkey.com/r/KZDVSM2)

## **Government services—closer than you think!**

At the Southern Cross CRC you can access Centrelink, Medicare and other government programs and services.

We are an Australian Government Agency of Services Australia Access Point.

Using our computer, you can log in to your MyGov account and do your business on the spot. There is a phone for you to access phone self-service or speak to an agency service officer.

If you would rather use your mobile phone or tablet, we have free Wi-Fi available 24/7.

You do not need a password so you can get online straight away.

You can also use the Wi-Fi to download and install the Express Plus mobile apps.

Our staff will even certify your identity documents for you.

So next time you need to do some government business, drop in and see us.

We are open Monday & Tuesday 8.15am-12.30pm, and 1.30pm–4.30pm, and Wednesday to Friday 8.15am-12.30pm at the CRC building on Canopus Street, Southern Cross.

**SHIRE OF YILGARN**  
**NOTICE OF PUBLIC ADVERTISEMENT**  
**RENEWABLE ENERGY FACILITY (WIND FARM) – LOTS 231, 640, 620 & 622 IN**  
**SOUTHERN CROSS**

A new application for the wind farm has been lodged to the Shire of Yilgarn. The application is identical to the previous proposal advertised in 2023, however this time the application will be determined by the Shire and not a Development Assessment Panel.

The application proposes a renewable energy facility (wind farm) on various lots located approximately 12 kilometres to the south east of the Southern Cross townsite.

Ten wind turbines are proposed on Lot 620, Lot 622 (No 282) Glendower Road, Lot 231 and 640. The lots are located between Great Eastern Highway to the north, Emu Fence Road to the east, and Southern Cross Marvel Loch Road to the west.

The application proposes up to 10 wind turbines, up to 10 MWh of battery storage, and associated infrastructure including transformers, above and below ground cabling, roads, crane hardstands, switch rooms and communication equipment.

The combined blade length and tower height of turbines will have a maximum height of 240m Above Ground Level (AGL).

Details of the application can be viewed on the Shire's website.

Written submissions may be made on the proposal by close of business on the **8<sup>th</sup> of August 2024**, Submissions can be posted to the Shire of Yilgarn, PO Box 86, Southern Cross WA 6426 or emailed to [rso@yilgarn.wa.gov.au](mailto:rso@yilgarn.wa.gov.au)

Submissions by email or in word format are encouraged.

Signed:

Dated:

  
.....

11<sup>th</sup> of July 2024

Nic Warren

CHIEF EXECUTIVE OFFICER

For and on behalf of the Shire of Yilgarn

# Facts About Your Rates



## How a boom can affect rates

During a boom, Councils increase employee wages to retain staff in a competitive jobs market, increasing budget requirements, which is to be recovered through rates.



## How other charges affect rates

Services Councils pay for, such as street lighting, are often subject to price increases. These costs are passed on to councils which increases budget requirements, which in turn increases rates.



## Home improvements can affect rates

If the comparative value of your home increases through renovations or an extension, the share of Council budget you pay in rates may increase.



## Housing market movements do not affect rates

General changes in the Western Australian housing market have no impact on your comparative share of rates, due to all properties being affected.



## Property rental values are independently set

The State's Valuer General sets values used to calculate individual rates according to the Gross Rental Value (GRV) a property could raise if rented. In many country areas, unimproved values (UV) are used according to land value.



## How new Council projects affect rates

Councils strive to meet community requests for new facilities such as recreation centres, increasing Council budget requirements, which will be recovered through rates.



## How costs of services affect rates

Did you know your rates may also pay for Council security vehicles, seniors programs, disability access and inclusion programs, rangers, community events, waste services and health inspections?



## How community facilities affect rates

The local community determines priorities for services and facilities, which impact upon Council budget requirements, which in turn, increases rates.

# YOUR COUNCIL RATES EXPLAINED

## Step 1

Total rates required to run the Local Government

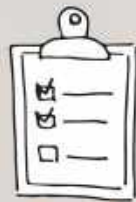

**Cost of**  
running  
the Local  
Government



**Minus**  
non-rate revenue  
(grants, fees &  
charges, other)



**To calculate**  
rate revenue  
required

## Step 2

Rate in dollar calculated



**Divide**  
the rates  
revenue  
required



**By the**  
combined rental  
value of all rateable  
properties



**To calculate**  
the rate in  
the dollar

## Step 3

What you pay



**Multiply**  
the rate in  
the dollar



**By your**  
property's value as  
set by the Valuer  
General - either Gross  
Rental Value (GRV) or  
Unimproved Value (UV)



**To calculate**  
your rates for  
the year



**WALGA**

WORKING FOR LOCAL GOVERNMENT



**Please be advised that the Southern Cross Landfill Facility will no longer be accepting loads of Tyres greater than 200kg per load; loads exceeding this are deemed controlled waste.**



Government of Western Australia  
Department of Water and Environmental Regulation



Controlled waste fact sheet

## Transporting used tyres

### Are used tyres a controlled waste?

Yes. Any matter listed in Schedule 1 of the Environmental Protection (Controlled Waste) Regulations 2004 (Regulations), and that is within the definition of waste in the *National Environmental Protection (Movement of Controlled Waste between States and Territories) Measure* as varied November 2010 (the NEPM), is a controlled waste.

Waste means any:

- a) discarded, rejected, unwanted, surplus or abandoned matter; or
- b) otherwise discarded, rejected, unwanted, surplus or abandoned matter intended for:
  - i) recycling, reprocessing, recovery, reuse, or purification by a separate operation from that which produced the matter; or
  - ii) sale, whether of any value or not.

Tyres are considered a controlled waste and are subject to the Regulations even if they may lawfully be accepted at a Class I, Class II or Class III landfill facility.

### Do I need a controlled waste carrier licence to transport used tyres?

Yes. Regulation 11 specifies that a carrier who transports a controlled waste on a road must be licensed. The transportation of used tyres falls under

the Regulations as packaged controlled waste.

Packaged controlled waste is controlled waste which is transported in any manner other than in a tank. This may include transport of controlled waste in drums, skip bins, Intermediate Bulk Containers (IBCs) or the transport of solid wastes such as tyres and contaminated soil.

To transport packaged controlled waste on a road the carrier requires a packaged controlled waste carrier licence. The carrier's drivers and vehicles should be listed in the Controlled Waste Tracking System (CWTS) to operate under the licence. For more information about listing drivers and vehicles go to the [Controlled waste fact sheets](#) or contact the department on 08 6364 7000.

### Do I need a controlled waste tracking form?

A controlled waste tracking form (CWTF) must be completed for:

- all loads of bulk controlled waste
- packaged controlled waste equal to or greater than 200 kilograms or litres.

If transporting less than 200 kilograms or litres of packaged controlled waste, a CWTF is not required; however, the carrier must still be a licensed controlled waste carrier.

### How many used tyres would weigh 200 kg?





The size and weight of tyres is variable depending upon whether the tyre is from a car, truck, earthmover etc.

A standardised system for reporting volumes of tyres across Australia has been developed which converts all tyres to Equivalent Passenger Units (EPU) or standard car tyres based upon average weights of different tyre types. The average weights of each type of tyre are outlined in Table 1. In general, 200 kg would represent 25 used car tyres.

### How do I record used tyres on the CWTF?

For controlled waste tracking purposes tyres should be recorded in kilograms calculated by weighing the load, or using the number of tyres and the standardised weights in Table 1.

*Table 1 Average Used Tyre Weight*

Type of used tyre	EPU	Assumed mass
Motorcycle	0.5	4 kg
Passenger/car	1	8 kg
Light truck	2	16 kg
Truck and bus	5	40 kg
Super single	10	80 kg
Solid small	3	24 kg
Solid medium	5	40 kg
Solid large	7	56 kg
Solid extra large	9	72 kg
Tractor small	15	120 kg
Tractor large	25	200 kg
Fork lift small	2	16 kg
Fork lift medium	4	32 kg
Fork lift large	6	48 kg
Grader	15	120 kg
Earth mover small	20	160 kg
Earth mover medium	50	400 kg
Earthmover large	100	800 kg
Earthmover extra large	200	1600 kg
Earthmover giant	400	3200 kg
Bobcat	2	16 kg



### Where can I unload used tyres?

The Environmental Protection Regulations 1987 establish a Tyre Landfill Exclusion Zone. The burial of tyres within the Tyre Landfill Exclusion Zone can only occur at an approved site that has the written approval of the Chief Executive Officer.

The boundaries of the Tyre Landfill Exclusion Zone can be found in Schedule 5 of the Environmental Protection Regulations 1987.

Check with individual waste facilities to determine if tyres may be unloaded at their facility.

Additionally, tyres may be taken to a number of other types of waste facilities for re-treading, recycling or other purposes.

### Are my tyres still controlled wastes if they are being re-treaded or recycled?

Yes. In accordance with the definition of controlled waste outlined in the Regulations, regulatory requirements apply to controlled waste regardless of whether the material is being disposed, recycled, re-used or undergoing another treatment process.

However, once a used tyre has been recycled into another product, the product made from the used tyres is not considered a controlled waste and does not require tracking.

### If I am transporting used tyres interstate or from interstate into WA, do I need to use a CWTF?

Yes. CWTFs are required when transporting controlled waste on a road

in Western Australia (WA), regardless of the destination.

Specific requirements apply where a carrier or equivalent licence holder in another state or territory seeks to transport controlled waste into or out of WA.

For more information on controlled waste entering or leaving WA, see the [Controlled waste fact sheets](#) or contact the department on 08 6364 7000.

### Do I need to use a CWTF if my tyres are being exported overseas?

Yes. A CWTF must be used for all packaged controlled waste equal to or greater than 200 kg or 200 L when transported on a road in WA.

If the used tyres are being exported, the CWTF must be used to track the used tyres to the port for export. The transport of controlled waste via ship is not covered under the Regulations and therefore the port should be selected as the waste facility for tracking purposes.

Please be aware other agencies, including the Department of Environment (Cwth) have requirements regarding the export of waste.

### Penalties

Breaches of the Regulations can result in an on-the-spot infringement notice, penalties of \$250 or \$500, or a fine of up to \$5000, as determined by a court. Pursuant to s.40(5) of the *Sentencing Act 1995*, offences committed by corporations may attract a fine of up to \$25,000 as determined by a court.



Significantly larger penalties may result if there is a breach of the *Environmental Protection Act 1986*, such as pollution caused by the illegal disposal of used tyres. Prosecution can result in fines of up to \$1 million for a corporation, or in the case of an individual up to \$500,000 and/or imprisonment.

### More information

For advice on compliance with the Regulations or any other controlled waste matter, please contact the department on 08 6364 7000, or email [controlled.waste@dwer.wa.gov.au](mailto:controlled.waste@dwer.wa.gov.au).

This document is available in alternative formats and other languages on request.

### Related documents

Additional [publications about controlled waste](#) and related [controlled waste fact sheets](#) are available on the department website, or by contacting the department on 08 6364 7000.

### Legislation

This document is provided for guidance only. It should not be relied upon to address every aspect of the relevant legislation.

Please refer to the Regulations and the *Environmental Protection Act 1986* available from the Parliamentary Counsel's Office. Free electronic copies are available from the [Parliamentary Counsel's Office website](#).

### Disclaimer

The information contained in this document is provided by the Department of Water and Environmental Regulation (the department) in good faith, as a public service. However, the department does not guarantee the accuracy of the information contained in this document and it is the responsibility of recipients to make their own enquiries as to its accuracy, currency and relevance. The State of Western Australia, the department and their servants and agents expressly disclaim liability, in negligence or otherwise, for any act or omission occurring in reliance on the information contained in this document or for any consequence of such act or omission.

### Limitation

The Western Australian Government is committed to providing quality information to the community and makes every attempt to ensure accuracy, currency and reliability of the data contained in this document. However, changes in circumstances after the time of publication may impact the quality of information. Confirmation of the information may be sought from the relevant originating bodies or the department providing the information. The department and the State of Western Australia reserve the right to amend the content of this document at any time without notice.

### Legal advice

The information provided to you by the department in relation to this matter does not constitute legal advice. Due to the range of legal issues potentially involved in this matter, the department recommends that you obtain independent legal advice.



# 2024 *Senior's Luncheon*



# Brush & Bubbles

**5.30 pm Sunday 4th August 2024**  
**Senior Citizen's Centre, Southern Cross**

**Cost: \$20 for new canvas purchase, or \$5  
for your own project (or existing canvas)**

Choose your own paint by numbers  
canvas, or bring your own project!  
BYO drinks (tea & coffee provided)  
and enjoy some nibblies while  
you paint.

**Bookings are essential by**  
**2nd August 2024** by calling  
the CRC on 9049 1688 or  
email [crc@yilgarn.wa.gov.au](mailto:crc@yilgarn.wa.gov.au)



WOODFORDIA INC. PRESENTS

Coming to a Small Town Near You

# Festival of Small Halls

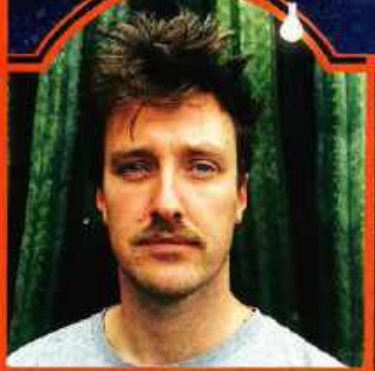

*Jed Parsons (NZ)*



*Alana Wilkinson (AUS)*

*Winter Tour 2024*

Or buy online!  
<https://shorturl.at/KzA5Z>  
(select Southern Cross and  
purchase your tickets!)

**Saturday 10th August 2024 - 6.30pm**

**Southern Cross Community Centre (Town Hall)**

**Adults - \$15**

**Pensioners - \$10**

**Children (under 16) - \$5.00**

**Available at the Southern Cross Community Resource Centre**

**7th August - 25th August 2024**

**Western Australia**



[WWW.FESTIVALOFSMALLHALLS.COM](http://WWW.FESTIVALOFSMALLHALLS.COM)



# KidSport program increased to \$500!

Check eligibility and apply for your  
voucher today.



Apply online [www.dlgsc.wa.gov.au/kidsport](http://www.dlgsc.wa.gov.au/kidsport)



**KS KIDSPORT**

## **Great news! KidSport has increased from \$300 to \$500 per eligible child per financial year!**

The program provides financial assistance to families to ensure all kids have the opportunity to participate in sport, remain physically active and build long lasting friendships.

Not only can the vouchers go towards club registration fees, they can also be used towards essential playing equipment and uniforms.

KidSport is available to children between 5 and 18 years who are named on a valid Health Care Card or Pensioner Concession Card, with up to \$500 available per child, per financial year.

To find out if your child is eligible, visit the website [www.dlgsc.wa.gov.au/kidsport](http://www.dlgsc.wa.gov.au/kidsport)

KidSport is delivered by the Department of Local Government, Sport and Cultural Industries in partnership with local governments throughout Western Australia.



# Shire of Yilgarn Recycle Calendar 2024-2025

July 2024						
S	M	T	W	T	F	S
	1	2	3	4	5	6
7	8	9	10	11	12	13
14	15	16	17	18	19	20
21	22	23	24	25	26	27
28	29	30	31			

August 2024						
S	M	T	W	T	F	S
				1	2	3
4	5	6	7	8	9	10
11	12	13	14	15	16	17
18	19	20	21	22	23	24
25	26	27	28	29	30	31

September 2024						
S	M	T	W	T	F	S
1	2	3	4	5	6	7
8	9	10	11	12	13	14
15	16	17	18	19	20	21
22	23	24	25	26	27	28
29	30					

October 2024						
S	M	T	W	T	F	S
		1	2	3	4	5
6	7	8	9	10	11	12
13	14	15	16	17	18	19
20	21	22	23	24	25	26
27	28	29	30	31		

November 2024						
S	M	T	W	T	F	S
					1	2
3	4	5	6	7	8	9
10	11	12	13	14	15	16
17	18	19	20	21	22	23
24	25	26	27	28	29	30

December 2024						
S	M	T	W	T	F	S
1	2	3	4	5	6	7
8	9	10	11	12	13	14
15	16	17	18	19	20	21
22	23	24	25	26	27	28
29	30	31				

January 2025						
S	M	T	W	T	F	S
			1	2	3	4
5	6	7	8	9	10	11
12	13	14	15	16	17	18
19	20	21	22	23	24	25
26	27	28	29	30	31	

February 2025						
S	M	T	W	T	F	S
						1
2	3	4	5	6	7	8
9	10	11	12	13	14	15
16	17	18	19	20	21	22
23	24	25	26	27	28	

March 2025						
S	M	T	W	T	F	S
						1
2	3	4	5	6	7	8
9	10	11	12	13	14	15
16	17	18	19	20	21	22
23	24	25	26	27	28	29
30	31					

April 2025						
S	M	T	W	T	F	S
		1	2	3	4	5
6	7	8	9	10	11	12
13	14	15	16	17	18	19
20	21	22	23	24	25	26
27	28	29	30			

May 2025						
S	M	T	W	T	F	S
				1	2	3
4	5	6	7	8	9	10
11	12	13	14	15	16	17
18	19	20	21	22	23	24
25	26	27	28	29	30	31

June 2025						
S	M	T	W	T	F	S
1	2	3	4	5	6	7
8	9	10	11	12	13	14
15	16	17	18	19	20	21
22	23	24	25	26	27	28
29	30					

- Marvel Loch, Bodallin Moorine Rock Rubbish Only
- Southern Cross Rubbish Only
- Southern Cross Rubbish & Recycle. Marvel Loch, Bodallin and Moorine Rock recycle
- Christmas Day



### WHAT CAN GO INTO YOUR RECYCLE BIN

- **Glass** - All glass and ceramics, whole and broken
- **Plastic** - All plastic containers and plastic wraps (empty with lids off)
- **Paper** - All paper, junk mail and glossy magazines
- **Cardboard** - All cardboard products
- **Aluminium & Steel** - All metals, steel & aluminium excluding aerosol cans
- **Liquid Paperboard** - Milk, juice and laundry detergent cartons.

There will be no changes to the service over the Christmas Period.



PLEASE JOIN US FOR THE ANNUAL CWA

YILGARN LADIES  
*Long Lunch*



SATURDAY 14  
SEPTEMBER, 2024

10:00AM  
TOWN HALL  
SOUTHERN CROSS



**\$50 PER TICKET**

PURCHASED VIA TRY BOOKING  
[HTTPS://WWW.TRYBOOKING.COM/CSLLP](https://www.trybooking.com/cslp)  
OR VISIT OUR LOCAL CRC FOR SUPPORT

TICKET PRICE INCLUDES GUEST  
SPEAKERS, ENTERTAINMENT,  
GOURMET 3-COURSE HIGH-TEA &  
CHAMPAGNE ON ARRIVAL

DRESS FABULOUSLY  
& BYO ALCOHOL

TICKET SALES CLOSE  
WEDNESDAY  
21 AUGUST



*Hon Mia Davies MLA  
Special Guest*



*Jemaine Finlay  
Keynote Speaker*



# Country Womens Association of WA Southern Cross Branch

## Apr

19th - Meeting @  
The Club Hotel

## May

18th - SXFC Afternoon  
Tea

## Jun

23rd - An Italian  
Cooking Experience  
with Julie Nicoletti

## Jul

26th - Swap Meet @  
The Moorine Rock  
Hotel

## Aug

16th - CWA Cook Book  
Tasting Evening @  
The Senior Citizens  
Centre

## Sep

14th - Yilgarn Ladies  
Long Lunch

## Oct

13th - Pots &  
Tangles  
Macrame  
Workshop

## Nov

## Dec

1st - Community  
Christmas Tree  
@ Rotary Park

## 2024 EXECUTIVE COMMITTEE

PRESIDENT: JESS STEPHEN  
V/PRESIDENT: LISA POWELL  
SECRETARY: LEAH GALE  
TREASURER: EMMA WARREN

*New members are always  
welcome. If you would  
like to join or re-join,  
please contact one of our  
executive committee  
members or reach out via  
email & we will happily  
assist you!*

[cwa.sxbranch@outlook.com](mailto:cwa.sxbranch@outlook.com)

# Community News

## Thank you

The Yilgarn Community Support Group Inc. would like to give a huge thank you to the Anglican Parish Op Shop for their most generous donation. It is very greatly appreciated.

Thanks to the Shire of Yilgarn, the staff and their caterers, The Palace Hotel, for the lovely meal shared by the Seniors of the District.

## Pioneers of Yilgarn

Stage 1.

Citizens who built this district between years 1887 and 1914

**McDonald, Hugh:** Was one of the largest pastoralists in Yilgarn, leasing country from Yellowdine to Strawberry Rock in the early 1900's to run sheep and cattle. He was a pioneer of the industry. Without today's fences, losses to wild dogs was considerable, as was cattle hit by trains, and cattle poisoned by cyanide water around the mines. McDonald also owned a butcher's shop in Southern Cross. After the First World War his pastoral land was resumed by the government and surveyed into farms to become Miners Settlement.

©Lance Stevens

## Southern Cross Golf Club

### JULY 2024

Sun 21st	J & L Symes Trophy	Stroke
Sun 28th	SX Coffee Lounge	Stableford

### AUGUST 2024

Sat 3rd	Della Bosca Cup Own Partners	27 Holes Combined
Sun 11th	H & L Irving Mixed 4's Championships Own Partners	Canadian
16,17,18	Merredin Sands	Club Day
Sun 25th	Captain Vs President	Stableford

### SEPTEMBER 2024

Sun 1st	D & C Auld Trophy Day	Stableford
Sun 8th	Moorine Rock Ag Supplies	Par
Sat 14th or Sun 15th	T.B.A. Closing Day BBQ Tea	Golf Spectacular

## Southern Cross Football Club & Yilgarn Netball Association



### SOUTHERN CROSS COMBINED WINTER SPORTS FIXTURES 2024



DATE / WEEKEND	COMPETITION	VENUE / VENUE	EVENT	SOCCER / FOOTBALL / NETBALL	PROBABLE / TIME	PROBABLE / TIME	PROBABLE / TIME	PROBABLE / TIME
20/07/24 ROUND 15	OLD ANHELA ROLL MERING STUG	HOME		10:00AM V NARRAM (ROUND ROBIN)	BYE		8:00PM V NARRAM	BYE
20/07/24 ROUND 15	DELLA BOSCA TRANSPORT	HOME		10:00AM V NARRAM (ROUND ROBIN)	11:30AM V NARRAM	11:45PM V NARRAM	1:00PM V NARRAM	2:30PM V NARRAM
03/08/24 ROUND 16	PORTACRETE	HOME	BEER PONS COMP	10:00AM SOUTHERN CROSS 2 V FULIN 1:00PM SOUTHERN CROSS 1 V KONDINAH	11:30AM V KULLIN KONDINAH	11:30AM V KULLIN KONDINAH	11:00AM V KULLIN	2:30PM V KULLIN KONDINAH
10/08/24 FOOTBALL ROUND 12 NETBALL SEM FINAL	OLD ANHELA ROLL MERING STUG	FOOTBALL HOME NETBALL TBA	2024 RESERVE'S GRAND FINAL REUNION	N/A	BYE	11:45PM V NARRAM	TBA	2:30PM V NARRAM
17/08/2024 FOOTBALL SEM FINAL NETBALL GRAND FINAL	N/A	TBA	N/A	N/A	N/A	TBA	TBA	TBA
23/08/24 FOOTBALL PRELIMINARY FINAL NETBALL GRAND FINAL	N/A	TBA	N/A	N/A	N/A	TBA	TBA	TBA
03/09/24 FOOTBALL GRAND FINAL	N/A	BURRACOPPIN	N/A	N/A	N/A	TBA	TBA	TBA

## **SOUTHERN CROSS GOLF CLUB NEWS**

Sunday June 23rd: A 2 person Ambrose was held.

The day was sponsored by Panizza Farming Co (Old Aprelia)

Many thanks to James and Family for their Sponsorship again this year.

Winners: Noel Teale & John Symes

R/up: Dave Pasini & Jason Guerini

3rd: Robbie Della Bosca & James Panizza.

Sunday 30th June: Second round of Championships was played

Nett winner: Men's: Noel Teale and Ladies: Libby Irving

Runner up was Mens: D Pasini Ladies: Lyn Price

Sponsor for the day was Dan & family from 3SIXT.

Many thanks for your sponsorship again this year.

Sunday 7th July: Members travelled to Westonia for the Della Bosca Cup.

At home members played a Stableford Competition.

The winner was Noel Teale with Pom Coward runner up.

Sunday 14th July: Stableford Competition was held with a Difference

Each team was given a Pink Ball to play with.

Each player on the team played this ball in sequence giving the player double points.

Winners: Lyn Price ,Lib Irving & John Nicholson.

### Southern Cross Golf Club:

\$50 Raffle Draw

Permit No:LS221563624

Draw No 1- 7th July 2024

Ticket No 81-Marg Salmon

Ticket No 8 Sam Goodhill

### Southern Cross Golf Club:

\$50.00 Raffle Draw

Permit No: LS221563624

Draw 2 -14th July 2024

Ticket No 46- Noel Teale

Ticket No 11- Lyn Price



## 04' PREMIERSHIP REUNION

20TH ANNIVERSARY

---

10TH AUGUST

---

LAST HOME GAME OF THE 24' SEASON  
DETAILS TO FOLLOW

RSVP to Holly: 0488 688 333 or  
[southerncrossfc@icloud.com](mailto:southerncrossfc@icloud.com)

# Yilgarn Zumba



The first kids Zumba class will be as follows:  
When: Monday 22nd of July from 3:30pm to 4:15pm  
Where: Senior Citizens Centre Southern Cross  
What: Kids Zumba class  
Ages: 3-17 year olds  
Cost: \$10 per child

I welcome everyone to join me on my journey as I begin teaching Zumba classes.

If you have any queries please contact me on  
0429220240  
Erika Edis

## WANT TO PLACE AN AD FOR RENT OR HOUSE FOR SALE ADVERT?

Contact the CRC on  
9049 1688 or  
[crc@yilgarn.wa.gov.au](mailto:crc@yilgarn.wa.gov.au)  
to organise your ad to appear in our next edition!



## My Aged Care

If you need some help around the house or think it's time to look into aged care homes, My Aged Care is here to help.

Visit the My Aged Care website ([www.myagedcare.gov.au](http://www.myagedcare.gov.au)) to find information about how to access aged care services.

You can apply for an assessment online and search for local aged care providers that meet your needs.

You can also call 1800 200 422 Monday to Friday, 8 am to 8 pm, and Saturday, 10 am to 2 pm.

For assistance please contact Donna Newbury at Southern Cross Hospital on 0417921884 or 90812222.



**now delivering  
to  
Southern Cross!**

**Please call**

**08 6147 5447**

**For all ordering information**

**We look forward to serving you**

# Prohibited Areas Exhibition



## An exhibition about the 1936 Prohibited Areas proclamations in the Goldfields region

The Prohibited Areas Proclamations are a part of Western Australia's hidden colonial history. Government proclamations were passed which prohibited Aboriginal people from within 6 miles of the town hall of many Goldfields towns and settlements, unless employed. These proclamations caused a great deal of distress as Aboriginal families tried to obtain food, water, health care and housing.

***This exhibition uncovers this period in history.***

<b>Norseman</b>	7 August	Town Hall	8.30-4.30
<b>Menzies</b>	12 August	Ngalipaku Centre	8.30-4.30
<b>Kambalda</b>	15 August	Rec Centre	8.30-4.30
<b>Eucla</b>	20 and 21 August	Town Hall	5-7pm
<b>Coolgardie</b>	27 August	TBA	8.30-4.30
<b>Leonora</b>	17 September	Bowls Club	8.30-3.30
<b>Laverton</b>	19 September	Laverton Hall	8.30-3.00
<b>Warakurna</b>	25 September	TBA	8.30-4.00
<b>Warburton</b>	26 September	CRC Verandah	8.30-4.00
<b>Southern Cross</b>	8 and 9 October	CRC	8.30-4.00
<b>Westonia</b>	10 October	Miner's Hall	8.30-4.00

**free entry  
everyone welcome!  
School groups  
welcome**

Exhibition sponsored by



**Exhibition by:** Goldfields Aboriginal Language Centre

Boulder Railway Station Building, Loopline Park, Hamilton St, BOULDER WA

**Enquiries:** 9021 3788 or [info@wangka.com.au](mailto:info@wangka.com.au) [www.wangka.com.au](http://www.wangka.com.au)







Yilgarn Agricultural Society

# SAVE THE DATE!

**The Yilgarn Agricultural Show is on  
Saturday, 31st August 2024.  
Entertainment, food and fun galore!**

**We need your support to keep our show going!**

**Want to show off your pride and joy old car or  
motorbike? Display it in the Show Parade!**

Text 0429401045 or email [yilagpresident@outlook.com](mailto:yilagpresident@outlook.com)  
to let us know to save you a space.

## **Photographers!**

Have you got a photo you want to enter in the show promoting tourism in the Yilgarn? Your photo entry could win in not only our photography section, but it could be featured on the new tourist bins that will be put up around town.



# Yilgarn Agricultural Society

*To help you prepare your entries for this year's show, we will be publishing some of the sections you can enter into the Crosswords over the coming weeks.*

## SECTION S - JUNIOR, 17 YEARS & UNDER

### Exhibitors Please Note

- ★ All exhibits MUST be the work of the exhibitor.
- ★ Every exhibit MUST have a removable label affixed, with exhibitor's name, section & class
- ★ All Cookery entries to be covered in large clear oven bags, except decorated cakes
- ★ See exhibitor's notes in relevant adult sections for entry requirements/tips

### CLASS:

- |  |   |
|--|---|
| 1. Decorated Cake - any (decorations to be judged not actual cake) | 13. Hand-made Jewellery item                          |
| 2. Home-made Cake, any, not iced or decorated                      | 14. Fridge Magnet, hand made                          |
| 3. Home-made Biscuits, plate of 6                                  | 15. Any Craft Item not previously mentioned           |
| 4. Schedule Cake Recipe  | 16. Metalwork Item                                    |
| 5. Scones - plain, 6   | 17. Woodwork Item                                     |
| 6. Pikelets, 6   | 18. Recycled article—something new from something old |
| 7. Machine Sewn article  | 19. Diamond Dots—must be framed                       |
| 8. Soft toy  | 20. Drawing - charcoal, pencil or ink                 |
| 9. A long stitch, framed   | 21. Painting - any medium                             |
| 10. Cross-stitch on any medium                                     | 22. Floating Bowl                                     |
| 11. Scrapbooking, 1 page, any subject                              | 23. Arrangement of mixed flowers in a bowl            |
| 12. Card or Invitation, hand made, <u>any theme</u>                | 24. Arrangement of weeds in a vase                    |
|  | 25. Vegetable, grown in a pot                         |
|  | 26. Herbs, grown in a pot                             |

## SECTION T - JUNIOR, 13 YEARS & UNDER

### Exhibitors Please Note

- ★ All exhibits MUST be the work of the exhibitor.
- ★ Every exhibit MUST have a removable label affixed, with exhibitor's name, section & class.
- ★ Two entries in any one class
- ★ All Cookery entries to be covered in large clear oven bags, except decorated cakes
- ★ Models to be attached to hard base with blu-tac, approx size 25cm sq

### CLASS:

- |  |   |
|--|---|
| 1. Small Cakes, decorated, 4 different, distinct               | 14. Fridge Magnet, homemade                           |
| 2. Chocolate Cake Decorated                                    | 15. Woodwork Article                                  |
| 3. 3 Pikelets  | 16. Metalwork Article                                 |
| 4. Practical school lunch in container                         | 17. Model Mechano, Lego, exhibitor's design           |
| 5. Drawing - texta, pencil or ink                              | 18. Scrapbooking, 1 page, any subject                 |
| 6. Painting any medium   | 19. Hand Sewn Article                                 |
| 7. Computer design homemade card                               | 20. Any Machine Sewn Article                          |
| 8. Handmade card, <u>any theme</u>                             | 21. Handwriting (see verse)                           |
| 9. Any Article made from Popsticks, Matchsticks, Wooden Pegs   | 22. Recycled article—something new from something old |
| 10. Paper Mache article  | 23. Arrangement of mixed flowers in a bowl            |
| 11. Most useful & inexpensive article                          | 24. Arrangement of weeds in a vase                    |
| 12. Vegetable Creation - may use toothpicks, pipe cleaners etc | 25. Vegetable, grown in a pot                         |
| 13. Floral Design on saucer in wet sand                        | 26. Herbs, grown in a pot                             |
|  | 27. Any Article not specified, except photography     |



# Yilgarn Agricultural Society

*To help you prepare your entries for this year's show, we will be publishing some of the sections you can enter into the Crosswords over the coming weeks.*

## SECTION U - JUNIOR, 9 YEARS & UNDER

### Exhibitors Please Note

- ★ All exhibits MUST be the work of the exhibitor.
- ★ Every exhibit MUST have a removable label affixed, with exhibitor's name, section & class.
- ★ Two entries in any one class
- ★ All Cookery entries to be covered in large clear oven bags, except decorated cakes
- ★ Models to be attached to hard base with blu-tac, approx size 25cm sq

- CLASS:
- |   |  |
|---|--|
| 1. Small cakes, decorated, 4 different, distinct  | 10. Decorated cardboard photo frame                            |
| 2. Chocolate crackles, 4  | 11. Most useful & inexpensive article                          |
| 3. Pikelets, 4  | 12. Scrapbooking, 1 page, any subject                          |
| 4. Decorated commercial biscuits, 4   | 13. Vegetable creation - may use toothpicks, pipe cleaners etc |
| 5. Drawing, free expression, any medium, max. Paper size A4   | 14. Floral design on saucer of wet sand                        |
| 6. Painting - brush, finger etc   | 15. Miniature scene in a sand base on dinner plate             |
| 7. Card, computer made  | 16. Any article not specified, except photography              |
| 8. Card, handmade, <u>any theme</u>   | 17. Recycled article—something new from something old          |
| 9. Necklace made from flowers, nuts etc, fresh, dried or combination (must be able to be picked up) | 18. Arrangement of mixed flowers in a vase                     |
|   | 19. Vegetable or herbs grown in a pot                          |

## SECTION V - JUNIOR, 6 YEARS & UNDER

### Exhibitors Please Note

- ★ All exhibits MUST be the work of the exhibitor.
- ★ Every exhibit MUST have a removable label affixed, with exhibitor's name, section & class.
- ★ **One entry in any one class**
- ★ All Cookery entries to be covered in large clear oven bags, except decorated cakes
- ★ Models to be attached to hard base with blu-tac, approx size 25cm sq

- CLASS:
- |  |   |
|--|---|
| 1. Painting - brush, finger, vegetable, etc (A3) | 6. Vegetable or herbs grown in a pot                          |
| 2. Decorated commercial biscuits, 4              | 7. Drawing in crayon, pencil or texta                         |
| 3. Miniature scene on a tray                     | 8. Vegetable Creation - may use toothpicks, pipe cleaners etc |
| 4. Playdough model                               | 9. Any article not specified, except photography              |
| 5. Arrangement of mixed flowers in a vase        | 10. Necklace Threaded made from assorted collage materials    |

## SECTION W - JUNIOR, 4 YEARS & UNDER

### Exhibitors Please Note

- ★ All exhibits MUST be the work of the exhibitor.
- ★ Every exhibit MUST have a removable label affixed, with exhibitor's name, section & class.
- ★ **One entry in any one class**
- ★ All Cookery entries to be covered in large clear oven bags, except decorated cakes
- ★ Models to be attached to hard base with blu-tac, approx size 25cm sq

- CLASS:
- |  |   |
|--|---|
| 1. Painting - brush, finger, vegetable, etc (A3) | 5. Drawing in crayon, pencil or texta                     |
| 2. Collage picture - stick & glue                | 6. Threaded necklace made from assorted collage materials |
| 3. Decorated Milk Arrowroot biscuits, 2          | 7. Collage of clip-art done on a computer                 |
| 4. Playdough model                               | 8. Any article not specified, except photography          |



## Qualified Educator

We are currently seeking a dedicated and passionate Qualified Educator for our REED Yilgarn Service. The role will include planning and leading programs based on children's developmental needs, fostering positive relationships with children and families, ensuring health and safety, and maintaining regulatory compliance.

### Essential Skills

- Diploma in Children's Services
- Knowledge of Licensing and Legislation for ECEC.
- Current Working with Children's Check
- Current Police Clearance

### Desirable Skills

- Current First Aid, Anaphylaxis and Asthma Management Certificates.
- Cultural awareness

### Remuneration & Benefits

Salary levels are dependent on qualifications and experience and all conditions are in-line with the Children Services Award 2010. With the added benefits of a relocation and accommodation package of up to \$12,500.

For the opportunity to grow your professional skills and experience along with REED Yilgarn, please lodge your Resume and cover letter via email to [hr.admin@reedwa.org.au](mailto:hr.admin@reedwa.org.au)

Burracoppin Daffodil Day Committee Presents

# daffodil day

## Friday 23rd August 2024

### 9.30am - 2pm

## Burracoppin Sports Pavilion

Entry \$10

Includes a Scrumptious Morning Tea  
(Gold coin donation for Kids)

Raffles, Stalls & Entertainment.  
Lunch available to purchase.

All Profits to Cancer Council  
For further details please contact  
Narelle Millington 0407 774 191  
[the.millingtons@bigpond.com](mailto:the.millingtons@bigpond.com)

Join us for  
our final event!





## *Know someone who has cancer?*

Sadly, most of us know someone that has been touched by cancer, whether it be personally, a family member, a friend or even a neighbour.

At Comfort Quilts Against Cancer, we send a 'hug' in a parcel made by our network of volunteers, who work tirelessly to create something beautiful to bring comfort, love and support to those going through a tough time in their lives.

*"Piece by piece we aim to make an impact."*

Each care package is made up of a beautifully handmade lap-quilt, with a hand-knitted beanie and scarf for women, and a beanie for men and children, all wrapped in a ribbon.

These anonymous packages are sent directly to the nominated person and there are no limits on gender, age, or the location of the recipient, we deliver anywhere within Australia free of charge.

*One of our many testimonials:*

"I just wanted to send a message to say I received my quilt today, and honestly it brought me to tears. I've been struggling the past few days with my treatment and it was just the pick me up I needed."



If you would like to nominate someone you know, or make a donation to help us continue our Mission, please scan the QR code, or go to our website [www.comfortquilts.org.au](http://www.comfortquilts.org.au)



Comfort Quilts Against Cancer Inc. is a registered not-for-profit charity.





Providing Health & Wellbeing Solutions

## Your Mental Health Care is Important!

Amity Health Merredin is providing a visiting mental health counselling service to the following rural communities:

- + Beacon & Bencubbin**  
Frequency: Fortnightly on Mondays  
1 pm - 3 pm
- + Kellerberrin**  
Frequency: Fortnightly on Tuesdays  
10 am - 3 pm
- + Mukinbudin**  
Frequency: Fortnightly on Mondays  
9 am - 12 pm
- + Southern Cross**  
Frequency: Fortnightly on Thursdays  
10 am - 3 pm

If you have mild to moderate mental health challenges, please talk to your GP or health provider who can refer you to see our visiting mental health clinician, Nicola Granich.

**For GPs and Health Providers, please forward patient referrals to:**

Amity Health PO Box 5294 ALBANY WA 6332  
f: 9842 2798 e: [query@amityhealth.com.au](mailto:query@amityhealth.com.au)

**For more information please contact:**

Visiting Mental Health Clinician - Nicola Granich  
m: 0437 588 890 or Amity Health on 9842 2797

AH\_0223

Amity Health acknowledges WA Primary Health Alliance (WAPHA) for providing funding in its role as the operator of the Country WA PHN.



BARTO GOLD MINING

## **Barto Gold**

### **Community Sponsorship and Feedback**

As a key member of the community of Southern Cross and Marvel Loch, Barto Gold takes our responsibilities to undertake safe and reliable operations while responsibly managing our community impacts seriously.

As part of this commitment, we welcome feedback to improve what we do and are keen to support local sponsorship of community events.

You can obtain feedback and sponsorship forms from the front desk at the Shire of Yilgarn offices, 23 Antares Street, Southern Cross.

You can also request electronic forms by contacting us directly using the details below.

We look forward to hearing from you!

For further details please contact:

Site Administration: 9081 1302

[sxadmin@bartogold.com.au](mailto:sxadmin@bartogold.com.au)

**MIA DAVIES MLA**  
MEMBER FOR CENTRAL WHEATBELT

<b>Northam Office</b> 171 Fitzgerald St (PO Box 92) Northam WA 6401 PH 08 9622 2871	<b>Merredin Office</b> Old Town Hall 16 Mitchell St Merredin WA 6415 PH 08 9041 1702	<b>mia.davies@mp.wa.gov.au</b> Facebook.com/MiaDaviesMLA @miadaviesMLA @miadaviesmia
---	--	---

Authorised by M Davies, Northam-Bullfinch Shopping Centre, Fitzgerald Street, Northam

**MASQUERADE BALL**  
A Recreation From The 1920's Gold Rush Era  
**October 5th 2024**  
**6PM**  
**Old Miners Hall**  
Wolfram Street, Westonia

Formal Dress

Live Music, Entertainment  
All Night Tapas & Bar

Tickets \$100/Person  
Limited Tickets Available  
18+ Event

To book, search  
'Westonia Masquerade Ball 2024'  
at [www.trybooking.com](http://www.trybooking.com) or scan this QR code

**FRRR**  
Foundation for Rural  
Regional Research

**WESTONIA EVENTS FUNDRAISER**  
for event information contact Stacey or Lani -  
9046 7063 [community@westonia.wa.gov.au](mailto:community@westonia.wa.gov.au)

Westonia Community Resource Centre | Westonia Community Resource Network | STATE OF WESTONIA

The Yilgarn Community Support Group would like to ask our community to think about donating to our not for profit group via Containers for Change.

Our Scheme ID is:

**C10321638**

All donations received support our most vulnerable community members who need it the most.

**FAIRCLOUGH WOOL**

- Offering woolgrowers pre shearing starter kits
- Discount wool packs
- Transport of small lines to woolstore
- On farm storage income
- Brokering clips

**BUYING ALL MERINO AND XBRED WOOLS  
WITH SAME DAY SETTLEMENT**

**Call Mike  
Fairclough  
0429 635 999**



Coodanup Clontarf Academy



clontarf  
foundation

# All Star Game

Coodanup Clontarf

VS

Southern Cross All-Stars

Thursday 12th September

7:00pm

Southern Cross Outdoor Basketball Courts



The Online Hub for Family and Local History in the Central Goldfields of Western Australia



Discover more about people's lives in the Central Goldfields of Western Australia or explore more about the history of places in this vast region. FREE resources and information for all family and local history researchers.



Western Australian Virtual Miners Memorial

An online place where the men and women of Western Australia who have lost their lives in the mining industry, can be remembered and honoured for their supreme sacrifice.

The Outback Family History website:  
[www.outbackfamilyhistory.com.au](http://www.outbackfamilyhistory.com.au)  
 Our library of information and photographs

The Outback Family History blog:  
[www.outbackfamilyhistoryblog.com](http://www.outbackfamilyhistoryblog.com)  
 Stories of people and places

WA Virtual Miners Memorial website:  
[www.waymm.com](http://www.waymm.com)  
 A profile page for every person

 @OutbackFamilyHistory | Email: [moyasharp@westnet.com.au](mailto:moyasharp@westnet.com.au)



**SHIRE EMERGENCY INFORMATION SENT STRAIGHT TO YOUR PHONE**

**DO YOU WANT TO REGISTER FOR WHISPIR SMS?**



**TEXT THE WORD JOIN TO 0428 160 716.**  
 YOU WILL BE ADDED TO THE SMS LIST TO RECEIVE HARVEST & VEHICLE MOVEMENT BAN AND ROAD CLOSURE INFORMATION FOR THE SHIRE OF YILGARN.

\*YOU WILL RECEIVE A SMS WITH A LINK TO COMPLETE YOUR REGISTRATION (BY PROVIDING YOUR NAME AND EMAIL DETAILS). THIS IS NOT ESSENTIAL (YOUR REGISTRATION WILL STILL BE REGISTERED) BUT MAKES IT EASIER FOR US TO UPDATE DETAILS IF NEEDED.

**SOUTHERN CROSS MOTOR MART  
VEHICLE SERVICING AND REPAIRS  
SPARE PARTS**

**From Sparkplugs to Tyres**

**From Filters to Brakes**

**AND AUTO ACCESSORIES**

**24 YEARS IN THE BUSINESS**

**Ph. 90491590 to book your service**

**SOUTHERN CROSS TOWING**

**RAC BREAKDOWN CONTRACTOR**

**ALL INSURANCES TOWS**

**Ph. 0428491590 0419867317**

***SOUTHERN CROSS MOTOR MART  
AUTHORISED STIHL DEALER  
CHAINSAWS BRUSHCUTTERS BLOWERS  
HEDGETRIMMERS AND MORE  
SERVICES AND CHAIN SHARPENING***



**COME IN AND SEE US**

**14 ORION ST (on the highway) MRB1159**

# LOCAL PEST CONTROL

## Domestic and Commercial

- ~Pre-purchase Inspections
- ~Spiders
- ~Termite Control
- ~Ants
- ~Rodents
- ~Cockroaches
- ~Other Household Pests

**LOCALLY OWNED AND OPERATED  
SERVICING THE WHEATBELT**

Phone Deon or Leah King  
Mobile: 0428 412 018  
PO Box 313, MERREDIN WA 6415  
PHD License No 311

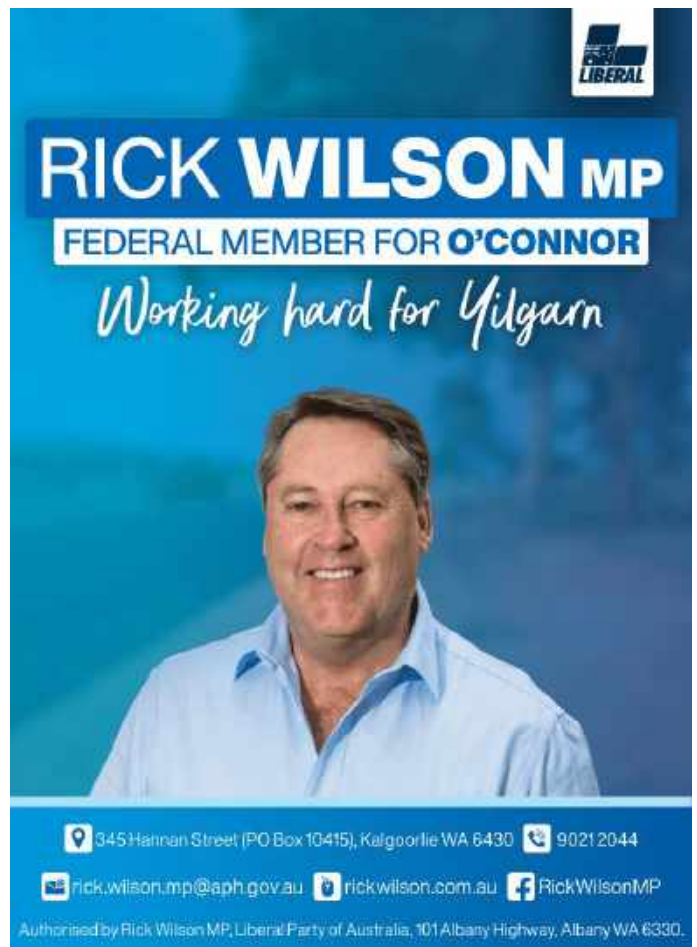

**RICK WILSON MP**  
FEDERAL MEMBER FOR O'CONNOR

*Working hard for Yilgarn*

345 Hannan Street (PO Box 10415), Kalgoorlie WA 6430 9021 2044

[rick.wilson.mp@aph.gov.au](mailto:rick.wilson.mp@aph.gov.au) [rickwilson.com.au](http://rickwilson.com.au) [RickWilsonMP](https://www.facebook.com/RickWilsonMP)

Authorised by Rick Wilson MP, Liberal Party of Australia, 101 Albany Highway, Albany WA 6330.

## Reach your full potential with Lumen Wheatbelt Study Hubs



### What we offer

- **Free access to the study hub** and associated tools;
- **Experienced staff to help** kick off your educational journey;
- An **environment that will allow you to focus** and reach your educational goals, free from distraction;
- Opportunities to **connect and build relationships with fellow students** who are on the same path.

### About Lumen

Regional Study Hubs are supported by the Australian Government to help students in regional and remote areas access higher education without having to leave their community.

-  Reliable high-speed internet
-  Free Printing
-  Plug and play docking stations for your laptop
-  In person support and guidance

Are you ready to supercharge your study experience?

Register for FREE! → [lumenwruc.edu.au/register](http://lumenwruc.edu.au/register)

[merredin@lumenwruc.edu.au](mailto:merredin@lumenwruc.edu.au) | 0475 188 851 | 22 Coronation Street, Merredin

# Services Listing

## LOCAL PEST CONTROL

We specialise in All Types Of Pests

**Deon & Leah King**

**0428 412 018**

PO Box 313

Merredin WA 6415

State Licence No. 4294

Registration No. 311

### FAMILY COUNSELLING SERVICE

## WHEATBELT AGCARE

COMMUNITY SUPPORT SERVICES INC.



## FAMILY COUNSELLOR

*...helping rural people meet the challenges of change*

### Shires Serviced:

- ◆ Kellerberrin
- ◆ Merredin
- ◆ Mount Marshall
- ◆ Mukinbudin
- ◆ Nungarin
- ◆ Trayning
- ◆ Westonia
- ◆ Yilgarn



Supported by the Shire of Yilgarn

Contact: Melanie Meier

**PO Box 101**

**Nungarin WA 6490**

Phone: (08) 9046 5091

Mobile: 0488 465 081

**Email:**

wheatbeltagcare@hotmail.com

## WHEATBELT AGCARE...

*"providing free, independent and confidential family counselling for the Wheatbelt."*

**MOORINE ROCK BUILDERS**



### Quality Work at Reasonable Prices

- 15 Year's Experience
- Repairs
- Renovations
- Maintenance
- Additions and Alterations
- Call for an estimate

**Nick Walsh**

Owner

Mobile - 0499 465 351

Address - 68 McInnes Street, Moorine Rock

Email - nick.mrbuilder@gmail.com



## Southern Cross Tyre & Auto Services

1a Antares Street, Southern Cross, W.A. 90491172

[info@sxtas.com.au](mailto:info@sxtas.com.au)

MRB9536

For all your needs in Auto Services parts, Agriculture & Mining needs.

Filters, Bearing's, Chain's, Cam loc's,

Trailer Parts, Tools, Suspension parts,

Swap&go BBQ gas, Moore Gas,

Hydraulic Hose & Fitting's

# Calendar of Events

Thu 18 Jul	Shire of Yilgarn Council Meeting @ Council Chambers, 5.00pm
Mon 22 Jul	Yilgarn Town Team Community Workshop @ Seniors Centre, 6.00pm
Fri 26 Jul	Pat & Chat Mobile Vet in town—surgery day
2 & 3 Aug	H&R Block @ CRC—Friday 2nd & Saturday 3rd August—call 6278 6500 for appointments
Sun 4 Aug	Brush & Bubbles @ Senior Centre, 5:30 pm
Thu 8 Aug	Pat & Chat Mobile Vet in town—consulting day
Sat 10 Aug	Festival of Small Halls—Community Centre (town Hall), 6.30pm
Thu 15 Aug	Shire of Yilgarn Council Meeting @ Council Chambers, 5.00pm
Fri 23 Aug	Pat & Chat Mobile Vet in town—surgery day
Thu 5 Sep	Pat & Chat Mobile Vet in town—consulting day
Thu 19 Sep	Shire of Yilgarn Council Meeting @ Council Chambers, 5.00pm
SAVE THE DATE: Yilgarn Agricultural Show— Saturday, 31st August 2024!	
SAVE THE DATE: Yilgarn Ladies Long Lunch—Saturday, 14th September 2024	
SAVE THE DATE: Coodanup Clontarf vs Southern Cross All-Stars Basketball Game @ Outdoor Basketball Courts—Thursday, 12th September, 7pm	
SAVE THE DATE: Southern Cross Community Mass—Our Lady of Montserrat— Sun 27 October 2024	
SAVE THE DATE: Community Xmas Tree, Lighting of the Christmas Tree & Carols by Candlelight @ Rotary Park, Sunday 1st December.	
TBA	A Night under the Southern Cross Skies Concert in the Park—POSTPONED

## Recycling Days 2024

**Jul 26**

**Aug 9**

**Aug 23**

**Sept 13**

**Sept 27**

**Oct 11**

**Oct 25**

**Nov 8**

**Nov 22**

**Dec 13**

**Dec 27**

