CROSSWORDS \$1



**Come and celebrate on
Thursday 26 January 2017
at 8.00am in Rotary Park
with a free community breakfast**

**Premier's Active Citizenship Awards
Shark Attack Waterslide
Combination Bouncy Castle
Airborne Inflatable**

**Swimming pool from 11am
Pool inflatables
Cricket & Basketball**

Everyone is welcome to attend.



Southern Cross AP year to date

Average rainfall to Jan	31.4mm	4.3 days
Total for 2017	2.2mm	1 day
Total to this day 2017	43.4mm	7 days
Wettest day	2.2mm	Jan 17
Lowest temperature	12.9°C	Jan 1
Highest temperature	44.6°C	Jan 5

The Crosswords is produced by the
Southern Cross CRC,
PO Box 178, Canopus St,
Southern Cross WA 6426
Phone: 08 9049 1688 Fax: 08 9049 1686
Email: crc@yilgarn.wa.gov.au

Crosswords Disclaimer:

The Shire of Yilgarn supports the production of this community newsletter the content of which will include articles or comments from advertisers and contributors. The Shire does not accept responsibility for the content or accuracy of any of the information supplied by advertisers or contributors.

Moon Phases

Last Quarter	New Moon	First Quarter	Full Moon
Sun Feb 19	Sat Jan 28	Sat Feb 4	Sat Feb 11

Crosswords Advertising Rates 2016/ 17 (as of 1 July 2016)

Business Advertisements

(Business premises outside of the Shire of Yilgarn)

	Black		Colour	
	No Typesetting	With Typesetting	No Typesetting	With Typesetting
Full Page (A4)	\$35.00	\$55.00	\$160.00	\$180.00
1/2 Page (A5)	\$20.00	\$30.00	\$90.00	\$100.00
1/4 Page	\$15.00	\$25.00	\$50.00	\$60.00

Local Business and Non-Profit Organisations Advertisements

(Business premises within the Shire of Yilgarn)

Full Page (A4)	\$30.00	\$50.00	\$130.00	\$160.00
1/2 Page (A5)	\$15.00	\$18.00	\$70.00	\$90.00
1/4 Page	\$10.00	\$15.00	\$35.00	\$40.00

Lineage (Employment, Real Estate, Garage Sales maximum 6 lines)	\$8.00
---	--------

Advert size specifications for Crosswords (W x H)

1/4 page vertical	90mm x 120mm
1/4 page horizontal	180mm x 60mm
1/2 page vertical	90mm x 270mm
1/2 page horizontal	190mm x 120mm
A4 Full page	180mm x 270mm

A5 adverts which are not horizontal will be displayed in print on their side to ensure no modification to advertisements.



DON'T FORGET!

**Crosswords' submissions
close every 2nd Tuesday at 12.00 noon**

2017 Publishing Dates

Deadline 12 noon	Publishing Date
7/02/2017	9/02/2017
21/02/2017	23/02/2017
7/03/2017	9/03/2017
21/03/2017	23/03/2017
4/04/2017	6/04/2017
18/04/2017	20/04/2017
2/05/2017	4/05/2017
16/05/2017	18/05/2017
30/05/2017	1/06/2017
13/06/2017	15/06/2017
27/06/2017	29/06/2017
11/07/2017	13/07/2017
25/07/2017	27/07/2017
8/08/2017	10/08/2017
22/08/2017	24/08/2017
5/09/2017	7/09/2017
19/09/2017	21/09/2017
3/10/2017	5/10/2017
17/10/2017	19/10/2017
31/10/2017	2/11/2017
14/11/2017	16/11/2017
28/11/2017	30/11/2017
12/12/2017	14/12/2017

Church Notices



Contact:

John McKane	90 411117
Mobile	0435 507 606
Cheryl Auld	90 498026
Diane Della Bosca	90 491149



48 Altair Street, Southern Cross.
Phone: 9049 1049

Parish Priest Contacts

SX Presbytery 9049 1049 (Friday to Monday)

Kalgoorlie Parish: 9021 2100 (Tuesday to Thursday)

Email: kalgoorlie@perthcatholic.org.au

Fr Andrew Bowron

January Mass Timetable

Saturday	No Mass
Sunday	8:30am
Monday	No Mass



Antares Street, Southern Cross

Service Dates at 11am

Saturday 11th of February

Saturday 11th of March

Saturday 8th of April (for Palm Sunday)

Saturday 13 of May

Saturday 10th of June

Saturday 8th of July

Saturday 12th of August

Saturday 9th September

Saturday 21st October (instead of the 14th)

Saturday 11th of November

Enquiries: Leonie Gethin Ph: (08) **9049 1222**

Message from the CEO



Welcome to 2017 and hopefully you have all had an enjoyable and relaxing festive season.

Shire Staff

The Shire of Yilgarn employs 36 full-time staff and 14 part-time and casual staff.

We have recently farewelled two long term members of our works crew who retired during the latter part of 2016, being:

- ✓ Malcolm Teale, who worked for the Shire for 19 years and
- ✓ Gerald Collins, who worked for the Shire for 44 years.

In February our loyal Works Supervisor Noel Teale will also be retiring after 26 years of service.

We are most grateful for their dedicated service to the Shire and we wish them all many happy years of retirement.

We have recently employed two trainees, being Kayla Cuffe and Chloe Eatts, who both started in December 2016. Rather than have one trainee at the CRC and one trainee at the Shire Office, both trainees will alternate between the two workplaces and be trained accordingly. This will provide flexibility in regards to relief staff and add variation to both positions.

At the end of January we farewell Ellie Gerick who has completed her 12 month traineeship. Ellie has been an exceptional employee and will be missed by all at the Shire. We wish her well for the future.

I also wish to convey our congratulations to Harrison Coutis who has recently completed his trade certificate.

One of the joys of my position is being able to give new employees an opportunity and help them learn and grow in the workplace. The Council's initiative in employing trainees and an apprentice Carpenter and apprentice Mechanic is to be congratulated as it provides local youth with a genuine opportunity to get into the work force.

Community Events

The Shire is keen to continue to organise community events for the benefit of our community. Last year we hosted the shows Trash Test Dummies (41 adults & 50 children attended) and Hypnolicious (41 attendees), both held at the Community Centre in May.

We are currently organising a movie night in March and have booked the movie "Last Cab to Darwin".

It is important that the community supports these events as they cost money and time to organise. The more people that attend these community events the lower is the per head expense, which helps in justifying the cost and ensuring Council continues to allocate funds for community events in the future. As they say if you don't use it you lose it.

Our Manager Community Services (Jenny), will soon be emailing local Clubs to ascertain interest in being a part of the movie night as an opportunity for fundraising (running the Bar and Food etc). We encourage local Clubs to positively consider this opportunity and to get involved in ensuring these events are enjoyed by as many people as possible.

Brian Jones

Chief Executive Officer

COUNTRY ARTS WA AND ACT-BELONG-COMMIT PRESENT

Marty's Party

created and performed by **Marty Putz**

JOIN THE COMEDY
CHAOS IN A
WONDERFULLY WEIRD,

EXPLOSIVE

EXTRAVAGANZA!

PARENTAL WARNING!
Mum & Dad may act like a 10 year old

SHOWS ON THE GO VOTED

Friday 24 February 2017, 6.30pm

Southern Cross Community Centre

Bookings: Shire of Yilgarn www.yilgarn.wa.gov.au

Locally presented by Shire of Yilgarn

Gold coin donation!



Department of Culture and the Arts



COUNTRY ARTS WA



GWN7



Tour coordination by Country Arts WA



Southern Cross Community Resource Centre

Your local connection

Computer & IT workshops

A Facebook for Business workshop will be held 17 March at 2pm, and Intermediate Word & Excel workshops will be held in March & April.

To register your interest, please contact the CRC on crc@yilgarn.wa.gov.au or phone 9049 1688.

Limit of 6 people per workshop, so get in quick!



**\$5
each
session**



BUSINESS BASICS WORKSHOP

Tuesday 28 February 2017 | 10.30am – 12.30pm
Southern Cross CRC, Canopus Street

**Are you
thinking about
starting a
business, but
don't know
where to start?**

Business Basics is a FREE two-hour workshop that will introduce you to the first steps in establishing a small business; from an initial assessment – which looks at your suitability to run a business – to financing your business idea, and identifying initial and on-going sales opportunities.

This workshop will also provide you with an overview of all the key points you need to consider, along with hints and tips on where to find more detailed information and advice.

As part of the session you will also receive a practical workbook which can be used as the foundation of your business plan.

For more details or to register contact Julie Flockart at julie.flockart@rsm.com.au or 0409 647 594 or Southern Cross CRC at crc@yilgarn.wa.gov.au or 9049 1688.

To secure a place please register by 23 February 2017 , 4.30pm.



Business Local

A Small Business Development Corporation service
funded by the Government of Western Australia



YOGA WORKSHOP

Have you been curious about yoga but don't know where to start? Then this workshop is for you!

This workshop held by experienced yoga teacher Nina McGellin will introduce you in a welcoming and non-intimidating environment to yoga with focus on poses, alignment and breathing.

By the end of the workshop you will feel right at home on the mat.

So put your prejudices aside, get those loud leggings out and join us!

Date: Sat 18 February 2017
Times: 8.45am ~ 12pm
Location: Southern Cross Rec Centre lounge
Cost: \$40 upfront (minimum of 10 participants)
Wear: Comfortable clothes that allow you to move
Hair tied up
Bring: Yoga or exercise mat (some mats can be provided)
Towel, water bottle
Healthy share plate for morning tea

Program	
8.45am	Arrival
9.00am	Start Yoga Workshop
10.30am	Guided Meditation
11.00am	Morning tea
11.30am	Talk about Yoga
12.00pm	Finish



Nina McGellin
Massage and Yoga Therapist
Bruce Rock
Western Australia 6418

0459 490 033

Nina.McGellin@hotmail.com

Relax the mind, Renew the body, Revive the soul.

Please register and pay at the CRC by Thursday 16 Feb 2017.

Nina also offers massages after the workshop please contact the CRC for more information. Ph: 9049 1688, Email: crc@yilgarn.wa.gov.au

<p>Opera in the Park – LIVE Presented by WA Opera</p>	<p>Celebrate West Australian Opera's 50th Anniversary LIVE from the beautiful setting of Supreme Court Gardens. Experience the power of the human voice in this special gala concert with a thrilling program of highlights from the operatic treasury, presented by Australian artists, with the West Australian Opera Chorus and the West Australian Symphony Orchestra conducted by Brad Cohen. Exclusive LIVE Simulcast on Westlink Satellite TV Channel 602</p> <p>SATURDAY Feb 4 - 8pm 3 hours</p>
<p>Citizens Advice Bureau</p>	<p>Session 1: Enduring Power of Attorney & Guardianship & When Someone Dies. Session 2: Wills & Family Law.</p> <p>TUESDAY Feb 7, 14, 21 & 28 - 10:30am THURSDAY Feb 1 & FRIDAY Feb 2 - 7:35pm 30 mins</p>
<p>Cover to Cover</p> <p>Michelle Michau-Crawford: Yasmin Abdel-Magied: Natasha Lester: Sam Carmody: Pat Lowe: Small Things by Mel Tregonning</p> <p>Rashida Murphy</p>	<p>Join Meri Fatin as we rediscover the entertaining and informative discussions she has had about West Australian books during 2016.</p> <p>Feb 1 - 10:30am & 7pm Feb 2 - 10:30am & 7pm Feb 3 - 10:30am & 7pm Feb 16 - 10:30am Feb 23 - 10:30am Feb 1, 15 & 18 - 8:00pm; Feb 2 & 16 - 12:30pm; Feb 3 & 17 - 4:30pm; Feb 5 & 19 - 2:00pm</p> <p>PREMIERE Rashida Murphy discusses her debut novel, "The Historian's Daughter". In this story, Hanna pieces together silences, observations and events to make sense of her life and find truth. In this rich debut novel, Rashida Murphy tackles themes of family, trust, culture and migration.</p> <p>Feb 22 & 25 - 8pm Feb 23 - 12:30pm Feb 24 - 4:30pm Feb 26 - 2pm</p>
<p>Farming for the Future</p>	<p>In association with the University of Western Australia's "Future Farm 2050 Program" and the Community Resource Centres, Westlink presents, Farming for the Future. In this series, Owen Grieve interviews UWA research scientists on how they are working on ways to prepare for farming in 2050 and how farmers can implement some of the ideas today.</p> <p>FRIDAY Feb 3 - 11am & 8pm 30 mins</p>
<p>Rural In Reach Shimmy & Shake</p> <p>Parenting Across the Age Span</p>	<p>Presenter Tanja Luck (Health & Well-being Officer, WHFS) introduces the ancient art of belly dancing as a fun safe way of exercising. Feel free to watch with a sarong or shimmy belt. Suitable for women of all ages.</p> <p>MONDAY Feb 6, 13, 20 & 27 - 10:30am 45 mins</p> <p>The Rural in Reach panel from the Women's Health & Family Services program Kids in Focus, discusses parenting across various ages. They will also explore attachment and suggest ways of maintaining this with your children during life's challenges such as separation, trauma and alcohol and other drug misuse.</p> <p>FRIDAY Feb 10, 17 & 25 - 10:30am 40 mins</p>
<p>Saving the Turtles of Port Hedland</p>	<p>This Care for Hedland Environmental Association produced film is engaging viewing as you see how they save the turtles in Port Hedland.</p> <p>WEDNESDAY Feb 1 - 7:30pm; WEDNESDAY Feb 8, 15 & 22 - 10:30am THURSDAY Feb 2 - 11am & 8pm 30 mins</p>

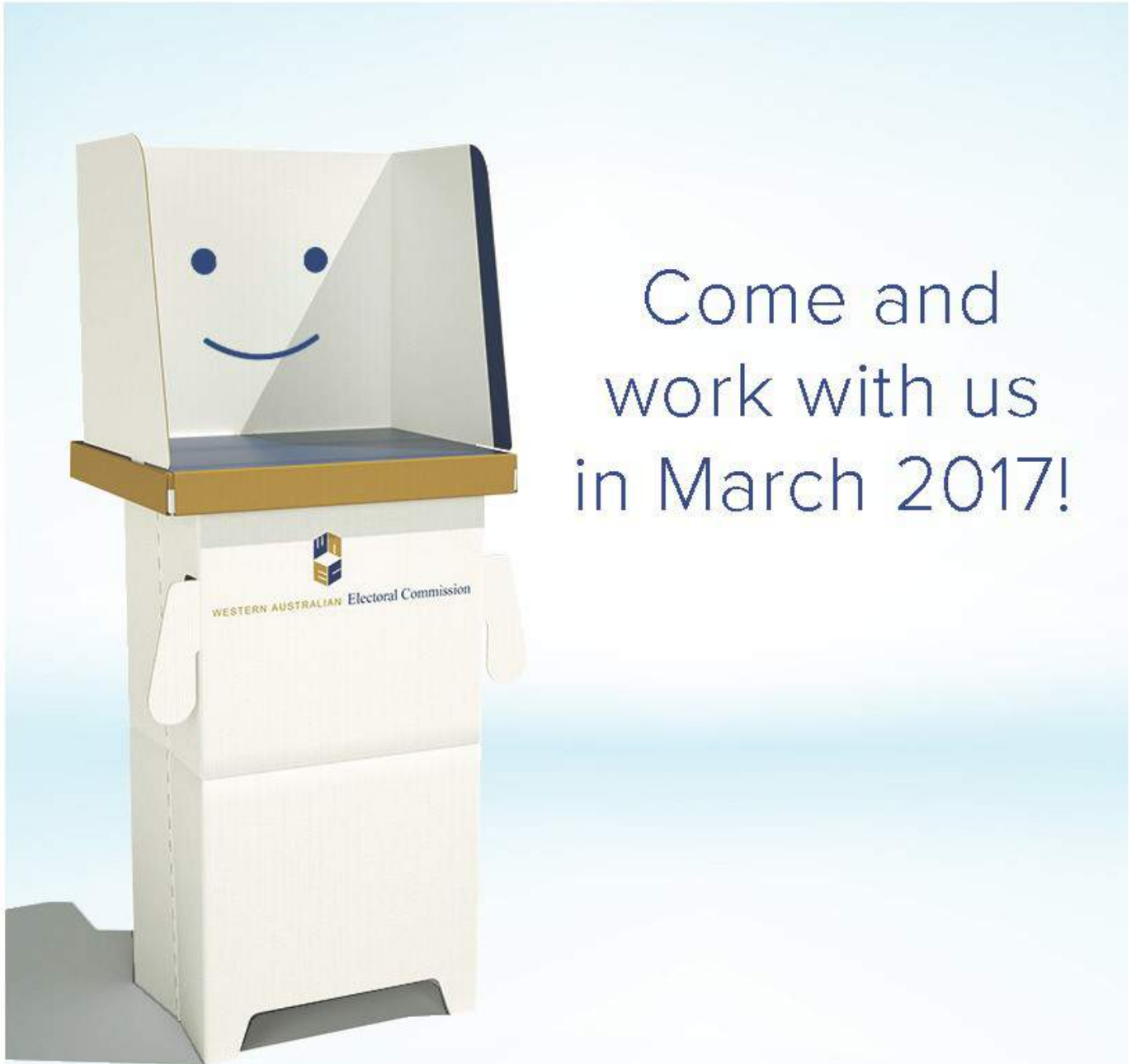

Come and
work with us
in March 2017!

The Western Australian Electoral Commission is seeking enthusiastic and motivated people to work at the March 2017 State election.

Casual employment opportunities may include:

- Work in a polling place on election day, Saturday 11 March 2017
- Being part of a mobile polling team leading up to election day
- Work in a vote processing/count centre in the weeks before and after election night.

Register your interest at elections.wa.gov.au. Registrations open November 2016.

Community News

Blast from the past

Never-Never

8-9-59 Sports News: Football

Wanted - Carer

Casual or full-time

Ring Gordon 0476 903 016

Determination on the part of the Loch was very evident in the third quarter. Star back line player, Bob Panizza was brought to the forward line in an effort to bridge the score difference. Inaccurate kicking would definitely be the reason why the Loch were still 2 points behind at lemons. The Loch were able to add 8.7, while the Cross added 2.1. It was really pleasing to see each member of their team playing so well.

Starring in their positions were, F. Blackeston, G. Kent, R. Kennedy, P. Guerini, F. Capelli, P. Panizza. A small score difference gave Marvel Loch supporters, small hopes of winning this important game.

Even greater determination by both sides in the last quarter was very noticeable. For the first ten minutes the ball seesawed between the half forward lines and umpire Boyd had to repeatedly call the game and bounce the ball, as a result of too many players on the ball.

Right up to the final bell, with both sides playing desperately, the Cross were able to maintain a slender two point lead.

Quarter scores

	M.L	S.C
1st	4.5	2.1
2nd	4.6	6.7
3rd	7.12	8.8
4th	8.14	9.10

Goal kickers: F. Capelli, J. Pasini, G. Kent, W. Day, F Casserly.

Best Players: Every player!

The association fairest and best was won by A. Gardiner (Towns) on a count back from E. Willis (Rovers), with R. Kennedy (Marvel Loch) third. A very good effort, Red.

The RAILWAY TAVERN
Would like to advise the community that due to unforeseen circumstances Powertrain will not be performing on the 26th & 27th of January.
We apologise for the inconvenience.

Instead, Just4Kix will be performing from 7pm on Australia Day, we hope to see you there!

Birthday notices

Belated Happy 82nd Birthday

Ellen Alice Cuffe

Tuesday 3/1/2017

Drear Mum And Nana,

We hope you had a wonderfully and happy 82nd birthday on Tuesday 03/01/2017. I am sorry this message is late but as they say better late than never (haha).

We hope you have many more memorable birthdays to come....

All our love and best wishes

From Ursula, Colin and Kayla



Do you have items for sale?

Advertise in the Crosswords! Only \$8 for a lineage ad. For more information please email crc@yilgarn.wa.gov.au.

Community News

Looking to get involved?

There are many local groups you can join.

Art Group
Country Women's Association
H.A.Y. committee
P & C Organisations
P & F Organisation
Playgroup
Scrapbooking
Senior Citizen's Centre activities
Southern Cross Historical Society
Southern Cross Hospital Auxiliary
Southern Cross Singers
Southern Cross St Johns Ambulance
Southern Cross Vol. Fire & Rescue
Volunteer Bush Fire Brigade
Yilgarn Agricultural Society
Yilgarn Entertainers
Yilgarn Motoring Enthusiasts

Sporting groups including:

Basketball
Darts
Football
Golf
Lawn Bowls
Motorcycle Club
Netball
Shooting
Tennis

AGM

CWA Southern Cross

AGM

Wednesday 15th February
10:30am

Senior's Centre, Southern Cross
Everyone welcome.

Contact Carol Truran 90491272
or Judy Guerini 90491283

Meetings

Shire of Yilgarn

Council meetings are held on the third Thursday of each month at 4.00pm in the council chamber in the Shire office.

Local Emergency Management Committee

Please see website for details.

Visit our website for more:

www.yilgarn.wa.gov.au

CWA Meetings

Held third Wednesday each Month.

Contact Judy Guerini 0427 904 912

Sporting fixtures

Moorine Rock Tennis Club

28/01/17 Social Tennis
3pm start
BBQ tea, pooled salads

5/02/17 Social Tennis
3pm start
Pizza tea

11/02/17 Mens & Ladies Doubles Tournament
Nicholson & Lapsley Shields
Sponsored by C.S.B.P.
Round Robin own partners
3pm start
Entries to David or Lib by 9/2/17.
Seafood & salad tea

Shire of Yilgarn

Emergency information hotline

Call (08)9487 8777

for information relating to bushfire issues including vehicle movement & harvest bans, road closures, flood or other local emergency matters.

For Sale

Landcruiser GX 1989
Engine 3FG Cylinder Petrol
6 months rego
\$3000.00 ONO
90491546



2005 paramount pop-top caravan

Ensuite. Lge fridge freezer. Oven cooktop.
Microwave. TV & DVD player. Radio & CD player.
Queen sized innerspring mattress. Dual battery's.
180Lts on board water. Excellent condition.
Licenced till July 2017.

\$24,000

Phone Leonie on 0400915610



~~~~

Open for lunch every  
Friday & Saturday.

~~~~

Just4Kix will be performing from 7pm
on Australia Day, we hope to see you
there!

9049 1030

SAND & WADGYL NEEDS WESTONIA MAGNESITE

Mg13% Fe7.3% Ca5% K0.16% Mn0.13%
Cu46ppm Zn63ppm Co60ppm P30ppm

It's LOCAL Pickup from Westonia
100% NATURAL A mineral rich dirt
It WORKS Used for 20+ years
It's CHEAP! \$15 / tonne incl GST Stocks
available for pickup **NOW** Call
Edd on **0428 467766**

True Story

Geffro rang me b4 Xmas, **TOTALLY STOKED!** The best results **EVER** on previously crappy wadgyl. No drive to Lancelin, No queue, No big bucks for Calcium, No Hassle! **Wessie Magnesite Neutralises and Fertilises, it's LOCAL, it's NATURAL it WORKS & it's Available NOW!**

Laubman & Pank

Eyecare • Eyewear



Laubman & Pank will be
visiting Southern Cross on

Monday
6 February 2017

For appointments please call
the Southern Cross
Pharmacy on 90491056

**Appointments will be
seen at the Hospital.**

Real Estate

FOR SALE

54 ALTAIR STREET, SOUTHERN CROSS

- * 4 Bedroom, 2 Bathroom
- * Open Kitchen/Dining/Lounge Area
- * Large Walk in Pantry, Dishwasher, Microwave
- * Brand New Wall Oven & Hot Plate
- * Large Self Cleaning Ducted Air-Con, Large Tile Fire with Fan
- * Brand New Instantaneous Hot Water System, Pink Batts
- * Outdoor Laundry with Toilet, Patio with Built in BBQ Connected to House Gas
- * Large Underground Salt Water Swimming Pool with Pool Cover and new Kreepy Krawley
- * Double Carport, Powered Workshop with Tile Fire, Rear Lane Access
- * Back Garden Shed, Wood Shed, Bird/Chook Cage, Cubby House, Rain Water tank.
- * Close to Shops and Schools, 1011msq Block. Currently Rented.

For pictures, find it on gumtree!

Price Negotiable

shanekylie@westnet.com.au

SHANE 044 874 0527

For Sale Hobby Farm

2kms from Southern Cross
70 acres
4 bedrooms, 2 bathrooms
Workers shower
Office
Alfresco BN BBQ
60 x 30 shed
Pig yards
Horse yard
Fruit trees
And many more

Ph 0427 972 446



YILGARN

Plumbing & Gas

PL 7887 GF 015191

0400 157 301

*Excavator, Bobcat, Drain Machine,
Tipper Truck, Backflow Testing*

 /yilgarnplumbing matt@yilgarnplumbing.com.au

19 January 2017

Attn: Southern Cross Residents



Hanking Gold Mining to undertake drilling at its Golden Pig mine

Hanking Gold Mining (Hanking) will be conducting drilling at its Golden Pig mine adjacent to Southern Cross in the near future. Drilling will be in close proximity to Three Boys Road and will involve several stages over the next couple of months. The first stage will be RC drilling only on a single day shift basis. At a later stage diamond drilling will commence on a 24-hour double shift.

Hanking has taken measures to minimize the impact on members of the public. Land disturbances will be rehabilitated when the work has been completed. Hanking has also put in place the following practices to minimize the potential for noise and dust disturbance to the surrounding area:

- RC drill rig with dust suppression system on board;*
- Diamond drill rig with engine noise control system on board;*
- Water truck to wet the area if necessary.*

If you have any queries please use the contact details below.

Jack Drzymulski
Geology Manager
Mobile: 0428 398 811
E-mail: Jack.Drzymulski@hanking.com.au

Fan Wu
Geology Superintendent
Mobile: 0408 534 001
E-mail: Fan.Wu@hanking.com.au

Hanking Gold Mining Pty Ltd
(ACN 161 566 490)
Level 26, 140 St Georges Terrace
Perth WA 6000
www.hanking.com.au

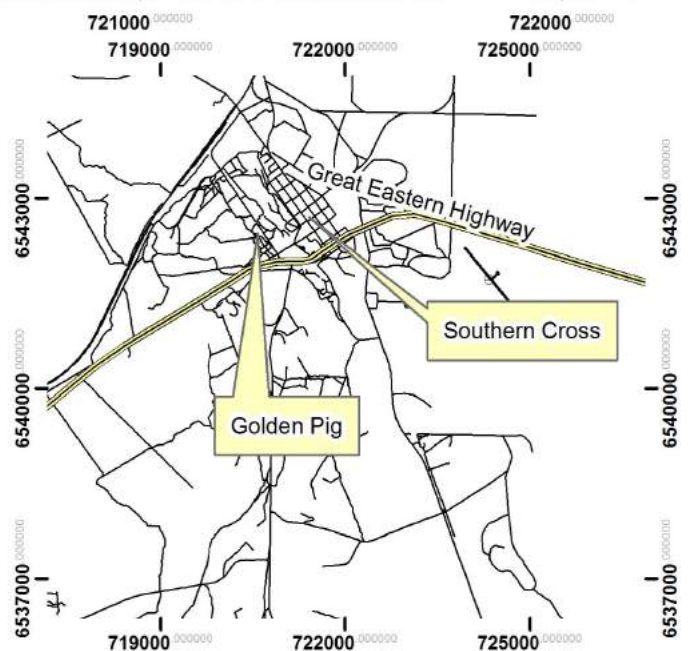
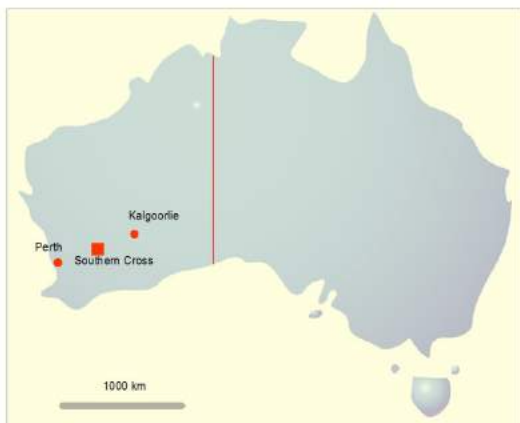
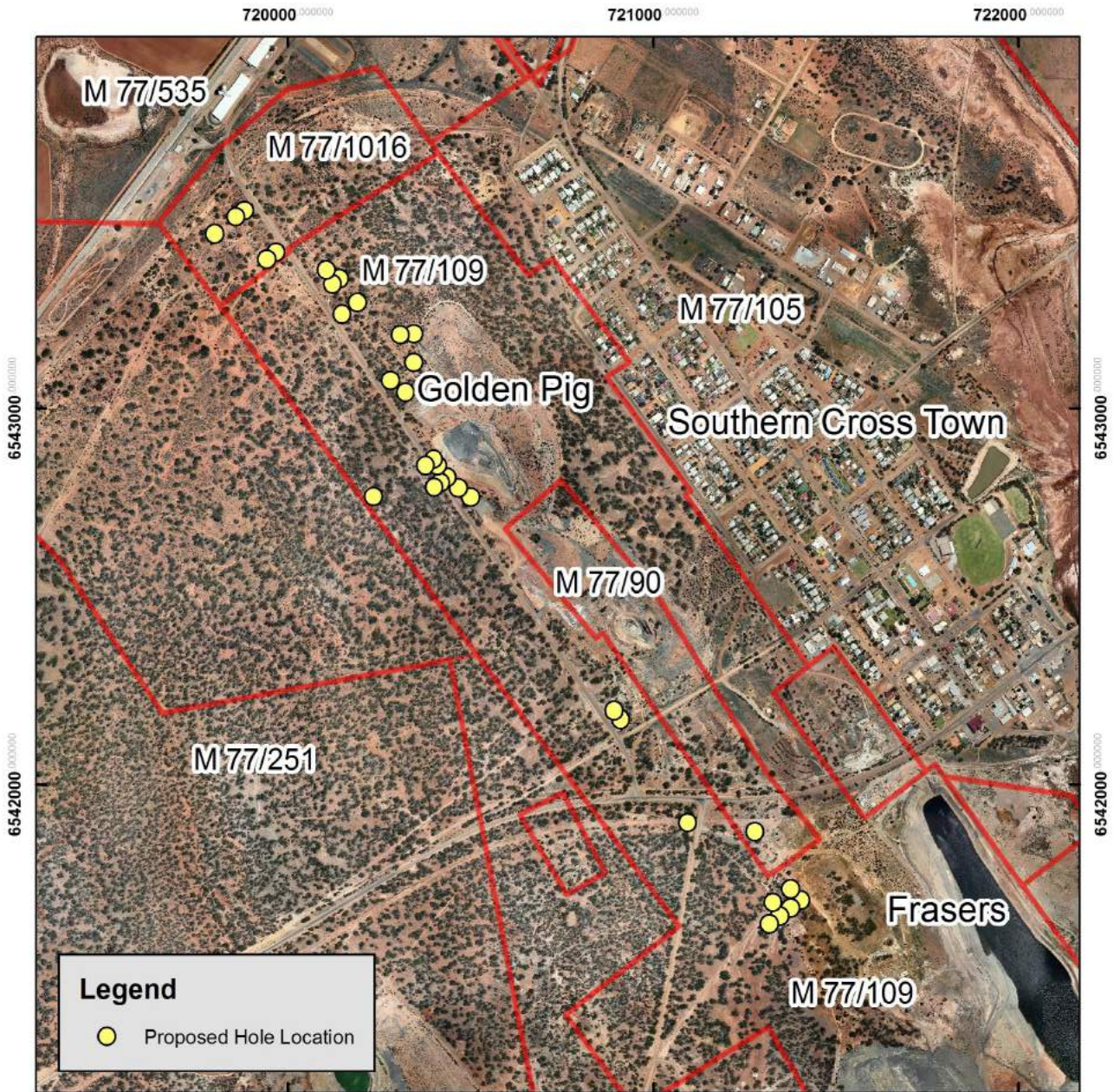

Golden Pig Project



Hanking Gold

Date: 2016-11-14

**HURRY!
RUN OUT ON NOW!**

**Real Deal
SALE**

**3 YEARS
SCHEDULED
SERVICING
FREE
ON 4X4 MODELS***

HURRY! RUN OUT DEALS ACROSS THE D-MAX & MU-X RANGE!



**D-MAX 4X4
LS-M CREW CAB UTE MANUAL
\$39,990 DRIVE AWAY***

- EXCLUSIVE 3.0L ISUZU TURBO DIESEL**
- 16" ALLOY WHEELS & FOG LIGHTS
 - ADVANCED AUDIO w/ BLUETOOTH® & IPOD® CONNECTIVITY
 - OUTSTANDING 3.5T TOWING*
 - FUEL EFFICIENT 8.2L/100KM*

**ANCAP
Safety ★★★★★**

PLUS \$1000 FREE ACCESSORIES*



**D-MAX 4X2
SX SINGLE CAB CHASSIS MANUAL
\$25,990 DRIVE AWAY***

- EXCLUSIVE 3.0L ISUZU TURBO DIESEL**
- ADVANCED AUDIO w/ BLUETOOTH® & IPOD® CONNECTIVITY
 - FUEL EFFICIENT 8.0L/100KM*
 - HUGE 2,550MM LONG ALLOY TRAY*
 - CRUISE CONTROL & POWER WINDOWS

LIMITED STOCK

PLUS \$1000 FREE ACCESSORIES*



**MU-X 4X4
LS-T 7 SEAT AUTO
\$50,990 DRIVE AWAY***

- EXCLUSIVE 3.0L ISUZU TURBO DIESEL**
- 17" ALLOY WHEELS, FOG LIGHTS, SIDE STEPS & ROOF RAILS
 - 8" TOUCHSCREEN DISPLAY AUDIO SYSTEM & 10" DVD ROOF MONITOR
 - PASSIVE ENTRY & START SYSTEM
 - LEATHER APPOINTED SEATS*

**ANCAP
Safety ★★★★★**

PLUS \$1000 FREE ACCESSORIES*



**MU-X 4X2
LS-M 7 SEAT AUTO
\$36,990 DRIVE AWAY***

- EXCLUSIVE 3.0L ISUZU TURBO DIESEL**
- ADVANCED AUDIO w/ BLUETOOTH® & IPOD® CONNECTIVITY
 - FUEL EFFICIENT 8.1L/100KM*
 - OUTSTANDING 3.0T TOWING*
 - REAR PARK ASSIST

**ANCAP
Safety ★★★★★**

PLUS \$1000 FREE ACCESSORIES*

SERVICE *LUS

5 YEAR WARRANTY* **5 YEAR ROADSIDE ASSIST*** **3 YEAR CAPTIVE PRICE GUARANTEE***

VISIT MERREDIN ISUZU UTE TODAY

**EAST BARRACK STREET MERREDIN WA 6415 PH: 08 9041 4444
www.northamtiu.com.au DL: 14644**

**ISUZU
UTE
GO YOUR OWN WAY**

5-star ANCAP safety rating on 4x4 D-MAX Crew Cab models built from November 2015 onwards, 4x2 D-MAX Crew Cab High Ride models built from November 2014 onwards and all MU-X models. *5 year/100,000km whichever occurs first, for eligible customers. Excludes trays and accessories. *The Captive Price Servicing Program ("CPS Program") applies to Eligible Vehicles with a Warranty Start Date after 1/1/15 at Participating Isuzu UTE Dealers only. The CPS Program covers the first 3 Scheduled Services in line with the Scheduled Service Intervals. CPS Prices are subject to change. For full terms & conditions and current pricing visit isuzute.com.au/born-to-plus. *3.5 tonne braked towing capacity on D-MAX 4x4 and 4x2 High Ride models and 3.0 tonne braked towing capacity on all MU-X models when fitted with an optional optional Isuzu UTE tow bar kit. *Includes economies alloy tyre fitted at no cost. *Fuel consumption and emissions figures based on ADR 81/02 (combined cycle only) and are to be used for vehicle comparison purposes only. Actual fuel consumption and emissions will vary depending on many factors including, but not limited to, traffic conditions, individual driving style and vehicle condition. *Leather on body contact areas of the seats. *Private and ASN holders only. Excludes government, fleet, rental & non-profit buyers. Includes one year business vehicle registration, CTP insurance, dealer delivery and statutory charges. Metallic/white pearl paint \$450 extra. Only at Participating Isuzu UTE Dealers from 1/1/16 until 31/12/17 unless extended, varied or while stocks last. *Offer is limited to standard items (normal operating conditions) as listed in UUA Warranty and Service Booklet for the first 3 years Scheduled Servicing (covering the first 3 Scheduled Services up to 36 months/60,000km - whichever occurs first) on 2015/15, 2016/16, 2017/17, 2018/18 and 2019/19 to private & ASN holders only. Excludes demonstrators. Offer does not cover any other Scheduled Service. Make-up Scheduled Services or any additional service items or requirements, which are at the owner's expense. Only at Participating Isuzu UTE Dealers. Not available with any other offer, excluding Free Genuine Isuzu UTE accessories where offered. *\$1,000 Genuine Isuzu UTE accessories on 2015/15, 2016/16, 2017/17, 2018/18 and 2019/19 models (except 15, 2015/15-1 models that receive \$1,000 Genuine Isuzu UTE accessories) sold & delivered between 1/1/16 and 31/12/17, unless varied or extended, to private & ASN holders only. Includes demonstrators. Only at Participating Isuzu UTE Dealers. Not available with any other offer, excluding the first 3 years Scheduled Servicing where offered.

**NEW YEAR.
NEW CAR.**

It's a whole new feeling!



BONUS \$2,000 WORTH OF FITTED TOYOTA GENUINE ACCESSORIES* ACROSS THE 2016 PRADO, RAV4, FORTUNER & KLUGER RANGES

Northam Toyota
Cnr Fitzgerald St & Peel Tce,
Northam
T 08 9622 5622
DL 14644

www.northamtoyota.com.au

Merredin Toyota
Lot 9 East Barrack Street,
Merredin
T 08 9041 4444
DL 14644

www.northamtoyota.com.au



Oh what a feeling!

*Offer applicable for Private, Bronze and Silver fleet customers, and primary producers only at participating dealers. Offer available on vehicles purchased by 28/2/17 unless extended. Accessories must be ordered at time of purchase unless otherwise agreed with Dealer. Total bonus includes cost of dealer fitment for accessories. Certain grades of vehicle may be subject to Luxury Car Tax. Toyota Genuine Accessories are not applicable to all models/grades. Consider the mass of your load to ensure you will not exceed the maximum allowable individual axle capacity, Gross Vehicle Mass and/or Gross Combined Mass of the vehicle. Refer to the current Accessories brochure or visit www.toyota.com.au for details on warranty and toyota.com.au/vehiclepayload for details on vehicle payload, to help determine Accessories suitable for your vehicle. Accessory colours shown may vary from actual colour due to the printing process. All Toyota Genuine Accessories purchased and fitted to a Toyota are warranted for the remainder of the New Vehicle Warranty or 12 months, whichever is greater. Toyota Genuine Accessories purchased from an authorised Toyota Dealer over the counter are warranted from the date of purchase for one year. Conditions apply, please see your dealer for more. T2016-006052

First returned puzzle to Sandy at the Police Station
receives a mystery bag of goodies!



GURD COMPETITION MEGA WORD SLEUTH



Proudly sponsored by



<p>ALCOHOL DRIVE PUBLIC PLACE DRUG TEST DRUG CJ COURT CONSEQUENCES TOBACCO EIGHTEEN BASKETBALL TRAVEL FUN GURD DRINK DRUNK NEENA BEANO PARENTS LEDG CANNABIS</p>	B	A	S	K	E	T	B	A	L	L	H	I	O	H	H	R	X	<p>THC SELL POSSESS ILLICIT HEALTH GROG TAR PROOF OF AGE MARIJUANA MEMORY SURFING TWO FOUR LIVER TIME ETHANOL DEPRESSANT STANDARD NULL MOTOR HALLUCINATIONS</p>
	E	K	E	R	S	R	S	U	R	F	I	N	G	A	L	K	B	
	A	N	C	I	K	A	G	D	H	E	H	E	A	L	T	H	S	
	N	B	N	L	I	V	E	R	X	M	I	K	B	L	Y	E	W	
	O	O	E	D	C	E	O	I	S	O	C	J	D	U	F	X	L	
	F	G	U	R	D	L	D	N	N	T	W	O	S	C	J	R	M	
	M	L	Q	E	S	J	K	K	S	O	J	R	D	I	C	N	U	
	A	E	E	S	T	A	N	D	A	R	D	A	Q	N	S	Z	L	
	R	D	S	E	O	L	L	R	S	C	E	T	H	A	N	O	L	
	I	G	N	D	B	H	I	I	F	F	P	K	N	T	H	C	K	
	J	R	O	D	A	E	R	V	O	O	R	S	N	I	O	B	G	
	U	D	C	R	C	A	N	E	U	S	E	D	F	O	K	L	M	
	A	E	A	U	C	R	E	D	R	D	S	E	W	N	I	O	J	
	N	I	N	G	O	J	E	S	N	S	S	E	S	S	O	P	J	
	A	F	N	U	J	K	T	D	J	B	A	D	I	O	K	N	D	
	M	L	A	R	P	F	H	K	N	V	N	G	D	H	J	K	L	
	E	B	B	D	R	U	G	T	E	S	T	N	E	R	A	P	J	
	M	K	I	H	O	N	I	J	E	G	H	J	B	C	F	R	T	
	O	S	S	O	O	E	E	N	N	T	T	C	X	D	O	I	J	
	R	J	U	I	F	H	U	K	A	O	I	K	N	U	R	D	O	
Y	A	L	C	O	H	O	L	U	T	C	I	J	K	G	N	B		
D	R	U	G	F	U	N	S	H	R	I	J	I	G	R	E	K		
F	G	J	K	A	T	R	E	V	U	L	H	G	I	O	G	S		
T	I	M	E	G	A	S	L	I	O	L	E	I	N	G	T	D		
B	K	J	R	E	C	A	L	P	C	I	L	B	U	P	J	J		

NAME: _____ AGE: _____

ADDRESS: _____

SUBURB: _____ P/C: _____ PH: _____

GURD SAYS: "REMEMBER DUDES, THERE ARE MORE FUN
WAYS TO GO OFF THAN DOING DRUGS OR ALCOHOL."

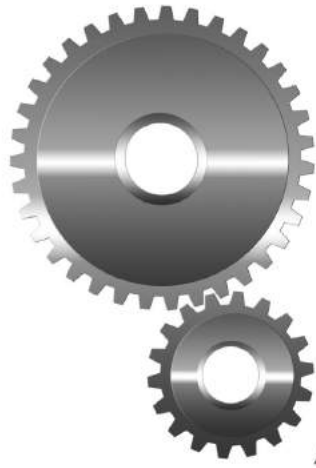

Borona MECHANICAL

Agricultural • Road Transport • Mobile Maintenance



Harvest Maintenance & Repairs

Now's the time to make sure your equipment is ready

Harvester / Tractor

Chaser / Field Bin

Truck / Trailer

Mechanical / Hydraulic / Electrical

Located in the Yilgarn!

Contact Kristian today: T 0429 498 492

E kristian@boronamechanical.com.au

W boronamechanical.com.au

February is Ovarian Cancer Awareness Month

- Ovarian cancer is the growth of abnormal cells in one or both ovaries. Left untreated, ovarian cancer can spread to other parts of the body.
- Ovarian cancer is the 9th most common cancer affecting women in Australia and the leading cause of gynaecological cancer deaths in Australia. Each year in Australia, approx. 1300 women are diagnosed with ovarian cancer approx. 1000 women die.
- 70% of women with ovarian cancer are diagnosed at an advanced stage of disease.
- Only 40% women with ovarian cancer survive five years beyond their diagnosis.

Risk factors

- Getting older: women over 50 are more likely to develop ovarian cancer than younger women (average age at diagnosis is 63). However, ovarian cancer can affect women of all ages.
- Inheriting a faulty gene (gene mutation) increases the risk of ovarian cancer.
- Having a strong family history of ovarian cancer, breast cancer, or some other cancers, including bowel and endometrial cancer. It is important to remember that only around 5-10% of all ovarian cancers are due to inherited factors.
- Endometriosis, when the tissue lining of the uterus (the endometrium) is found outside the uterus.
- Hormonal factors such as early puberty, late menopause or the long-term use of hormone replacement therapy (HRT).
- Your risk of ovarian cancer is increased if you smoke, are overweight or obese, don't exercise, drink alcohol or have a poor diet.

Symptoms

Ovarian cancer can be difficult to diagnose in its early stages as symptoms can be non-specific or similar to those of other diseases. Symptoms include:

- A swollen, bloated abdomen.
- Pressure, discomfort or pain in the abdomen.
- Heartburn, nausea and bloating.
- Changes in toilet habits (e.g. constipation, diarrhoea, frequent urination due to pressure, increased flatulence).
- Tiredness and loss of appetite.
- Unexplained weight loss or weight gain.
- Changes in your menstrual pattern or postmenopausal bleeding.
- Pain during sex.



It is important to know these symptoms, but it is equally important to know ovarian cancer often develops without symptoms. What's more, having these symptoms does not mean you have ovarian cancer, as they may be caused by other conditions. However, if you do have any of these symptoms you should see your doctor as soon as possible.

**For more information and/or to book a talk about the prevention of cancer for your community
please ring 9574 5392**

Karen Hansen, | Regional Education Officer Wheatbelt | Cancer Council WA

khansen@cancerwa.asn.au

An invitation
from

Hon **Mia Davies** MLA
MEMBER FOR CENTRAL WHEATBELT

Mia and Colin de Grussa, candidate for Agricultural Region, invite you to join them for a chat ahead of the March 11 State election.

Tuesday 31 January

Southern Cross Bowling Club

5:30pm – 7:30pm

RSVP to heather.giles@nationalswa.com
or 0429 441 020 by 27 January

Light food & refreshments, cash bar



www.buildyourwa.com.au  

THE NATIONALS
for Regional WA

Authorised and printed by M Davies, Northam Boulevard Fitzgerald Street, Northam WA 6401.



SXFC 2017 PRE-SEASON



2016 we did it differently, 2017 we'll do it better!!

TRAINING WILL START WEDNESDAY 1ST OF FEB AT 6PM

WITH A BBQ TO FOLLOW.

TRAINING WILL BE WEDNESDAYS AND FRIDAYS 6PM

PLEASE BRING RUNNERS, BOOTS, TOWEL AND WATER BOTTLE

ALL OLD AND NEW PLAYERS WELCOME ANY ENQUIRES PLEASE CALL

LEAGUE COACH – Chayce Creedy 0439925310

RESERVES COACH – Ron Goodhill 0428498010





Farmsafe WA Alliance Media Statement

Farmsafe Safety is everyone's business

Many of us have had a 'close call' during our time at work – this can be magnified when working alone, at heights and with both sophisticated and also basic machinery which is the norm on many farms.

Farmsafe WA Alliance urges the farming industry and any visitors to farms to continue to "Think safe" and look for risky situations before acting during busy times and also at school holiday periods as many of accidents and fatalities seem to occur during school holiday periods.

It is important to note that risky and difficult situations can arise when the workplace – 'the farm' - is the same location as the family home and play areas for children. It appears that many of the tragic accidents that have occurred in the past might have been prevented.



Farmsafe WA Chairman Mike Norton said "On farm safety should never be underestimated. It needs to be front of mind at all times."

Mr Norton added "We urge people not to rush jobs and to be always thinking ahead about what might happen – particularly if you are on a quad bike or tractor and if you are unsure of terrain."

The Farmsafe WA Alliance focus will continue to be on supporting the agriculture and food industry and service providers to the industry and we will continue to campaign for and on behalf of farm safety. There were less deaths in Western Australia in 2016 than other states, however even one fatality is one too many !

Mr Norton added "Death and injury on country roads and farms are a huge burden to all those directly affected – including family and friends and even the local ambulance volunteers. We all need to take personal responsibility to keep our farms and communities injury free"

Providing a safe workplace is an important and integral part of doing business on farms – and it is most importantly for everyone to realise its legislation. Farmsafe WA Alliance are continuing to work hard to provide effective solutions that are easy to implement and not complex.

"As an industry and globally Western Australians farmers are leaders in production and innovation in agriculture, it makes sense that we can also lead in regards to farm safety." Mr Norton added

For further information please contact Maree Gooch, Project Director on 0438 374 136 or by email:

info@farmsafewa.org

January 2017

Calendar of Events

Thu 26th Jan	Australia Day celebrations
Thu 26th Jan	Just4Kix @ Railway Tavern 7pm
Tue 31st Jan	Nationals 'chat' @ Bowling Club 5.30pm—7.30pm
Thu 2nd Feb	Annual Electors' Meeting @ Council Chambers 4pm
Sat 18th Feb	Yoga Workshop @ Rec centre lounge 8.45am—12pm
Fri 24th Feb	Marty's Party @ Southern Cross Community Centre
Tue 28 Feb	Business Basics @ CRC, 10.30am—12.30pm

“Crosswords” for  **FREE** !!!

If you wish to receive the Crosswords for free via email, send an email to crc@yilgarn.wa.gov.au to register.

Don't forget!

HACC activities are on Mondays & Wednesdays

Fancy Feet is on Tuesdays at 9.30am

Art Group is on Tuesday at 11.00am

Carpet bowls is on Wednesday at 10.00am

Movers & Groovers is on Thursdays at 9.30am

Scrapbooking is on Thursdays 10am—3pm

Carpet bowls @ Seniors Citizen Centre every 2nd Friday

Recycling Days

January 27

February 10

February 24

March 10

Garfield by Jim Davis

